COMPLETE Associated Press Telegraphic Reports

Oakland Tribune.

LAST EDITION

WEATHER FORECAST—SAN FRANCISCO AND VICINITY: CLOUDY, UNSETTLED WEATHER WITH RAIN THIS AFTERNOON, TONIGHT AND PROBABLY WEDNESDAY, FRESH SOUTHEAST WIND.

VOL. LXIV | OAKLAND, CALIFORNIA, TUESDAY EVENING, JANUARY 9, 1906 | 16 Pages | NO. 122

WESTERN PACIFIC RAILROAD APPLIES TO CITY COUNCIL FOR TWO FRANCHISES

TO BUILD BIG DEPOT

Ask City Council to Give Right to Cross S. P. Property.

Contest Will Now Be Made Before the Oakland City Fathers.

THE WESTERN PACIFIC RAILROAD THIS MORNING MADE AN IMPORTANT MOVE IN THE CONTEST FOR SUPREMACY AT WEST OAKLAND. VICE-PRESIDENT BOGUE OF THE WESTERN PACIFIC, THROUGH HIS ATTORNEY, CHARLES E. SNOOK, FILED WITH THE CITY COUNCIL TWO APPLICATIONS FOR FRANCHISES IN THE DISPUTED TERRITORY.

THE FIRST APPLICATION IS FOR A FRANCHISE TO CONSTRUCT A RALROAD BEGINNING AT FIRST AND UNION SREETS, RUNNING THENCE SOUTHWESTERLY ACROSS THE PROPERTY OF THE SOUTHERN PACIFIC COMPANY NEAR THE PERALTA STREET SLIP, AND RUNNING THENCE ALONG THE NORTH TRAINING WALL OF THE OAKLAND HARBOR, TO THE LIGHTHOUSE.

THE SECOND APPLICATION IS FOR A FRANCHISE TO ERECT A PASSENGER DEPOT AT THE END OF THE TRAINING WALL, ALSO WHARVES AND FOUR DOCKS.

IT IS PROPOSED TO MAKE THIS THE TERMINAL STATION OF THE WESTERN PACIFIC.

STILL AT WORK.

The coming of another day saw no cessation of the operations of the Western Pacific Railroad Company on the property it has taken along the United States training wall. Several gangs of men were kept busy laying track, unloading lumber, laying surveyors' lines, etc., and, as far as any indications that appeared on the surface were concerned, injunctions might have been a relic of the dark ages.

CARGO OF LUMBER.

The cargo of lumber being unloaded from the steamer Montezuma at the outer end of the training wall, and about which there has been so much mystery is said to be for the bulkhead, only the piles of which thus far have been driven.

Nearly a quarter mile of track was added to that laid yesterday, a hand-car being in operation along the training wall to transport ties, etc., over the track already down.

Deputy Sheriff W. J. Moffat visited the scene of operations this morning, but stated that he did not intend to interfere with the work in progress. He said the Western Pacific Company was apparently outside the jurisdiction of the injunction he was expected to enforce, working on Federal property, of which the State courts have no control, and he had no intention of stopping the work.

The Southern Pacific Company this morning began active work on the erection of its new machine shops on a site north of the ferry slips opposite Cypress and Kirkham streets. Two pliedrivers, surveyors and gangs of laborers were pressed into service, and the work of starting the immense shops, which are to replace the present ones west of this site, were vigorously carried on.

The company has long been contemplating the erection of new shops, in addition to the other improvements in that vicinity, which include the construction of basins leading to the north of the training wall, to be used as shipping docks, the latter having been temporarily stopped by injunction.

WILL PUSH WORK.

Only a difference of opinion among the officials as to the proper location for the shops has delayed the commencement of the work, which will now be pushed rapidly, the representatives of the company declare, to completion.

A plant of comparatively small proportions will be retained at the present site for immediate repair work, owing to close proximity to the roundhouses, while the heavier repair and machine work will be done at the new shops, which will probably be the most complete on the coast. The cost will be several hundred thousand dollars. In fact, it is hinted that the cost and equipment may not fall far below half a million dollars.

LARGE COST.

Nor is this all. The new roundhouse now under course of construction to the southwest of Bay and First streets, to cost $71,000, will be duplicated by another, and work on the second one will be commenced as soon as circumstances will permit. It will be located near the one now being built, and will cost the same—$71,000. This will make nearly $150,000 in roundhouses alone, each to have thirty stalls.

Those who are in a position to know intimate that still other improvements by the Southern Pacific are under contemplation, all of which will not only mean much for Oakland for the convenience of the public in commercial and other ways, but will result in the

(Continued on Page 2.)

CANNOT TELL WHY SHE LOVED HIM

Miss Ethel Cook Unable to Answer Question as to Why She Went With Married Man.

Unsophisticated Ethel M. Cook, who ran away with Henry A. Logan, a married man, found she was unable to answer the question over which sages and philosophers have stumbled since time was, in her examination this morning as to why she went with him.

The subtle change that came over her and made her willing to leave her mother and her home and go away with him she testified came from seeing him and receiving his notes and when he said that he would have to go away she was ready to go with him.

MARRIAGE NO DIFFERENCE.

That he was already a married man seemed to make no difference to this little high school girl and when he suggested that they had better wait until she was eighteen years of age she thought of the winter and told him that they would not be able to go out in the evenings and that not to be able to see him would be terrible and she thought they had better go at once.

She said that Logan asked her how old she was and she said that she would be seventeen in December. She also suggested to him that he write a letter to her mother and make it very plain to her that he would take good care of her child.

WANTED DIVORCE.

They were to go away where she was to go to school until he could get a divorce from a wife whom he was unhappy with and then they were to be married. When he finally met her on October 10th last and told her that he was certainly going to leave and asked her if she still wanted to go she said yes.

He then asked her if she wanted to go the next day, Tuesday or Wednesday, and she said Wednesday and when that one day came she gave herself to prepare herself in had passed it found her ready to do her part and they went down to the Sixteenth street station together and took the train for some place far away.

She experienced no change of heart during the intervening time and when they got to Red Bluff she said they threw away the hat she was wearing and she put on another one. She helped him and raised the window so he could throw it out.

WAS NOT ENTICED.

There, however, was nothing in her testimony to show that he enticed her away and it will be upon this phase of the case that Attorney Frick will try either by motion for non-suit or in argument before the jury to show that his client is not guilty of the crime charged against him which is that of enticing away with intent to detain a minor child.

ARGUE OVER POISON.

There was a long argument over this phase of the case yesterday and again this morning when Deputy District Attorney Everett Brown attempted to show that Logan had tried to poison both himself and the girl with chloroform by making her drink some after their capture at Medford, Ore.

Brown argued that this was showing intent on his part to detain the child and that rather than give her up he was going to try and kill her.

There was, however, considerable doubt as to the admissability of the testimony, which if it was not clearly proper would make a fatal error in the trial and it was finally ruled out and the jury was instructed by the court to disregard anything they may have heard in regard to it.

NOTES EXCHANGED.

It developed from the cross-examination of the girl by Attorney Frick this morning that she and Logan were in the habit of exchanging notes and giving them to each other at church and other opportunities they had of meeting and that they contained so much of the nothings that go to make up the grand passion that she could remember nothing that they contained. In them, however, she said there was nothing improper nor was this hinted by Logan during any of the time she was with him.

OAKLAND WOMEN TO ERECT A FOUNTAIN

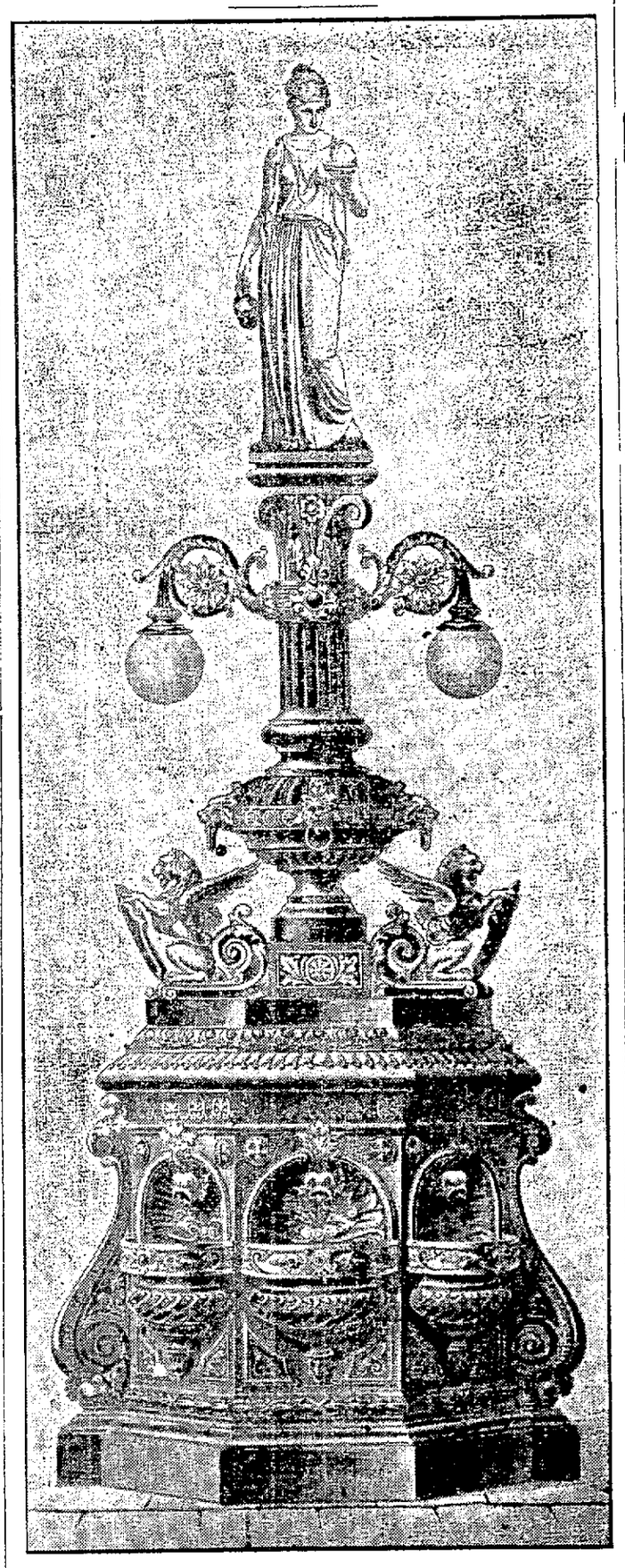

BEAUTIFUL AND ARTISTIC FOUNTAIN WHICH THE WOMAN'S CIVIC IMPROVEMENT CLUB PROPOSES TO ERECT IN FURTHERANCE OF ITS PURPOSE OF BEAUTIFYING OAKLAND, AT THE GORE AT TELEGRAPH AND BROADWAY.

Will Build One at Corner of Telegraph Avenue and Broadway.

The Woman's Civic Improvement Club is unremittin gin its efforts to beautify the public places of this city, and in furtherance of this purpose, proposes to erect a fountain which shall be useful and attractive both by day and night.

A picture of the accepted design appears herewith, and will readily impress the beholder with the fact that the members of the club have displayed good taste in their selection of the design.

The drawing represents a drinking-fountain, with pillar and brackets for two electric lights. The column is surmounted by a beautiful statue of Hebe. The material will be iron, and the style composite with an intermingling of the Corinthian and Ionic.

APPLIANCES.

The fountain will be provided with selving-closing valves, and other appliances for the automatic supply of water and the cutting off of that supply when it is no longer needed.

Water will be supplied for man,

(Continued on page 6.)

TOM LAWSON INVITED TO TESTIFY AGAINST STANDARD OIL TRUST

But Commissioner Wants Real Facts and Not Sensationalism.

NEW YORK, Jan. 9.—Attorney-General Hadley of Missouri, who is conducting the hearing before Commissioner Sanborn in connection with the suits brought against the so-called oil trust by the State of Missouri, said today that Thomas W. Lawson of Boston would be invited to appear before the commissioner.

This decision was reached today, when the Attorney-General was informed that Mr. Lawson last night expressed a willingness to come to New York in connection with the inquiry. He said that he would telegraph Mr. Lawson immediately and ask him to come to New York and testify.

REAL FACTS WANTED, NOT SENSATIONALISM.

"If Thomas W. Lawson can throw any light upon the present existing trust relations, which we understand are employed by the Standard Oil Company, we will be glad to have him testify," said Mr. Hadley.

"But if he can only come here and add to the sensationalism of the proceedings, I do not care to have him appear. If he possesses real material facts of value we will be glad to hear him, but for the purpose of a general recital we do not, nor will not, need him."

Mr. Hadley sent the following telegram to Mr. Lawson:

"If you can give any information as to relations between Standard Oil Company of Indiana, the Republic Oil Company and Waters-Pierce Oil Company, urgently request you to come and testify.

(Signed) "HERBERT S. HADLEY."

ROGERS REFUSES TO ANSWER

NEW YORK, Jan. 9.—Henry Wellman, acting as counsel for Attorney-General Hadley of Missouri, obtained an order today requiring Henry H. Rogers, vice-president of the Standard Oil Company of New Jersey, to appear in the Supreme Court tomorrow morning and show cause why he should not be required to answer questions in the taking of testimony here before Commissioner Sanborn for use in the cases of the State of Missouri against the Standard Oil Company, and two other companies doing business in Missouri. The order was issued by Justice Davy in the New York Supreme Court.

NEW YORK, Jan. 9.—Henry H. Rogers, vice-president of the Standard Oil Company of New Jersey, whose testimony was interrupted by adjournment yesterday afternoon, was the first witness at today's session of the hearing in connection with the State of Missouri suit against the alleged oil trust.

The interrogation of Mr. Rogers was taken up today at the point where it was interrupted yesterday.

"I DON'T KNOW."

"How long have you been connected with the Standard Oil Company of Indiana?" asked Attorney-General Hadley of Missouri, who is conducting the inquiry before Commissioner Sanborn.

"I don't know."

"Since its organization?"

"I do not think it is worth while to answer that question," said Mr. Rogers.

"You will permit me to be the judge of that," responded the attorney-general.

Mr. Hadley then asked Mr. Rogers if he was connected with the Standard Oil Company of Indiana when it succeeded to the business of the Standard Oil Company of Kentucky.

DECLINES TO ANSWER.

Counsel for the Standard Oil Company objected, and the witness declined to answer.

"Were you connected in any way

(Continued on Page 2.)

HARRIS AND GOODMAN RETIRE FROM BASEBALL

SAN FRANCISCO, Jan. 9.—The Bulletin says that Manager Henry Harris, who has been a conspicuous and influential figure in baseball for twenty years, has retired and the San Francisco Baseball Club will have another man at its head this season. Already several men have been suggested for the position.

Most prominent among them is James W. Coffroth, others named being Eddie Graney and Jack Sullivan.

SELL THEIR INTERESTS.

The change was brought about by Theodore Goodman, secretary and treasurer of the Pacific Coast League, disposing of his interest in Recreation Park and the San Francisco Baseball Club to Andrew J. Clunie.

Mr. Clunie was always a stockholder in the local club, but never figured prominently in baseball matters. His interests were looked after by President Burt. Before the deal Harris and Goodman and their intimtae friends owned 55 per cent of the stock of Recreation Park and the San Francisco Club. After the deal the control was lost to them, and now Clunie and Bert have nearly 60 per cent of the stock.

GOODMAN TO RESIGN.

"I am out of baseball," said Goodman. "I just sold my stock to Andrew J. Clunie, who has always had an interest in the club, and of course I will resign my office at the coming election of the league."

Manager Harris had few words to say on the new turn in the baseball situation. "You can say that I won't be as prominent in baseball as I have been," he remarked. "Mr. Goodman has disposed of his interests to Mr. Clunie, which gives him and Mr. Bert control. I still retain my stock, but whether I will sell it I can't say."

Mr. Clunie says he acted for friends and does not intend to take an active part in the game.

BRIGHT-EYED GIRL IS A BURGLAR'S NEMESIS

10-Year-Old Berkeley Maiden Proves That Ex-Convict Committed Crimes.

keen wit and quick intelligence of little Jeanie Kidd, the ten-year-old daughter of Mr. and Mrs. George Kidd, of 1801 McGee street, a series of daring robberies have been traced to Frank Beale, an ex-convict, and one of the State's most notorious sneak thieves.

Beale was arrested in San Francisco a few days ago for burglary, and through the natural detective instinct of the ten-year-old Berkeley girl he has been identified as the crook who robbed the residence of Frank Williams on Milvia street, and also the Berkeley Inn, the Bon Air and Berkshire apartment houses in this city, of diamonds and other valuables estimated to be worth about $1500.

DAYLIGHT ROBBERY.

The robbery at the Williams' home took place in broad daylight on September 13 last. On the 23d day of the same month the Berkshire and Bon Air houses were robbed, and in April the fashionable guests of the Berkeley Inn were robbed of diamonds and jewelry to the amount of $500.

All these robberies were committed in broad daylight, and so cleverly did Beale work that he might never have been detected were it not for the fact that a little school girl, who has since proved his undoing, detected him while playing in the street opposite the Williams house on the day that he made his haul there. She saw the man coming from the house, and when one of the detectives from the marshal's office began his work of investigation she was able to give a complete description of the robber.

IDENTIFIES PICTURE.

So accurate was the little girl's description of Beale, that the Chief of Police at once connected Ex-convict Beale with the person whom the tiny miss described. Chief Vollmer procured the rogue's gallery portrait of Beale and took it to the Berkshire Apartment, where Mrs. Andrini identified the portrait of the ex-convict as the man she saw leaving her apartment on the day of the robbery.

Since that time the police have been searching for Beale, but were unable to locate him until he was arrested at San Francisco after committing a series of crimes similar to those perpetrated among the fashionable residences of Berkeley.

GIRL FACES BURGLAR.

This morning Police Chief Vollmer went to San Francisco in company with little Miss Kidd to identify Beale. Despite the fact that the prisoner had shaved off his mustache, the little girl at once pointed him out as the man whom she had seen coming out of the Williams house last September. The police believe that Beale will be given a long term for his offenses, and admit that little Miss Kidd has had a great deal to do with fastening upon him the responsibility for the notorious burglaries that troubled Berkeley people several months ago.

TO BUILD BIG DEPOT

(Continued From Page 1.)

distribution of great sums in wages to men employed in the construction of the same and in the increased force required for operation of the new shops and roundhouses, keeping pace with the increasing business of the Southern Pacific.

SURVEYORS ESCAPE.

Special policemen taken from the Southern Pacific's ferryboats were placed on duty at the new machine shop site this morning and no trespassing by outsiders was allowed.

Western Pacific surveyors attempted to re-survey the training wall and the proposed line of the company across the Southern Pacific's tracks, but two linemen who were sent to hide near a certain part of the wall until another party of surveyors was landed by a barge farther out along the wall, were discovered by the policemen.

The policemen attempted to arrest the linemen, but the latter escaped by wading through water knee deep along the training wall.

GOVERNOR'S STATEMENT.

Governor Pardee has this statement to make about the water front:

"There is no analogy between the present situation and the one that existed in 1894. At that time we supposed the city of Oakland owned the Oakland water front, although it had attempted to give it away, and we supposed that water front extended from high tide to what we called ship's channel—and ship's channel was ordinarily supposed to be three fathoms or eighteen feet of water—out into the bay. When the Southern Pacific went to driving piles on what we supposed was the property of the city of Oakland, that is to say, the water front of the city of Oakland, or what we supposed was such, we went to work to pull them up and that got the matter into the courts. The Supreme Court decided, first, that the city of Oakland did not own the water front; that it had given as much of it as it had owned to the water front company, which was then the owner of it, and, second, the court decided that ship's channel shoreward limit was not three fathoms, or eighteen feet, but was low tide, and that therefore the water front company owned that portion of the city of Oakland between ordinary high tide and ordinary low tide, which latter we maintain is the line at which ordinary low tide was in the year 1852.

SUPREME COURT DECISION.

"The decision of the Supreme Court therefore gives to the water front company and its successors, the Southern Pacific Company, the title to that portion of the Oakland water front lying between high and low tide within the corporate limits as they were in 1852.

"There is therefore no analogy between the conditions of affairs as they existed in 1894 and the conditions as they exist today because if, as decided by the Supreme Court, the Southern Pacific Company owns that portion of the Oakland water front lying between high and low tides, it has a right to do whatever is lawful upon its own property.

"While below low tide on ship's channel, as laid down by the Supreme Court, the State of California may own, and does own the land lying under the waters of the bay of San Francisco outside the low tide line, the government of the United States has assumed the right to dictate how the land shall be used. In other words, the Federal Government assumes control of and as a matter of fact does control the land lying under the navigable waters. Exercising that control it has built for instance, the two training walls at the mouth of the estuary, has dredged the channel of the estuary, has directed the dredged material to be deposited upon certain other portions of the land lying under the navigable waters of the bay of San Francisco.

DRIVING OF PILES.

"The government, represented by the Secretary of War, has also given permission to drive piles, erect bulkheads and fill in behind those bulkheads, and to build moles and piers on the land lying underneath the navigable waters of the bay, which lands belong to the State of California.

"The Attorney-General informed me in a written opinion in response to my request therefor, soon after I came into office, that in his opinion there was no satutory or other law making it the duty or the right of any State official to say how or in what manner the land lying underneath the navigable waters of the bay of San Francisco and belonging to the State of California might be disposed of for navigation or other transportation uses, but I think public policy dictates that there should be some official clothed with proper authority to lease or to give permission to quasi-public corporations or those engaged in the transaction of the public business to use for the benefit of or convenience of the public such portions of the State lands lying under the waters of the bay of San Francisco as may be necessary for the proper convenience and speedy transaction of the business of such corporations or individuals.

HIS MESSAGE.

"I recommended in my last message to the Legislature that a law be passed conferring upon the proper State official the power to so lease or permit the use of such lands for such purposes.

"Public policy, however, would not, and ought not, to permit the grabbing of any of the State's lands, or by mere possession the holding without proper use for the benefit of the public of more lands than the proper transaction of public business requires."

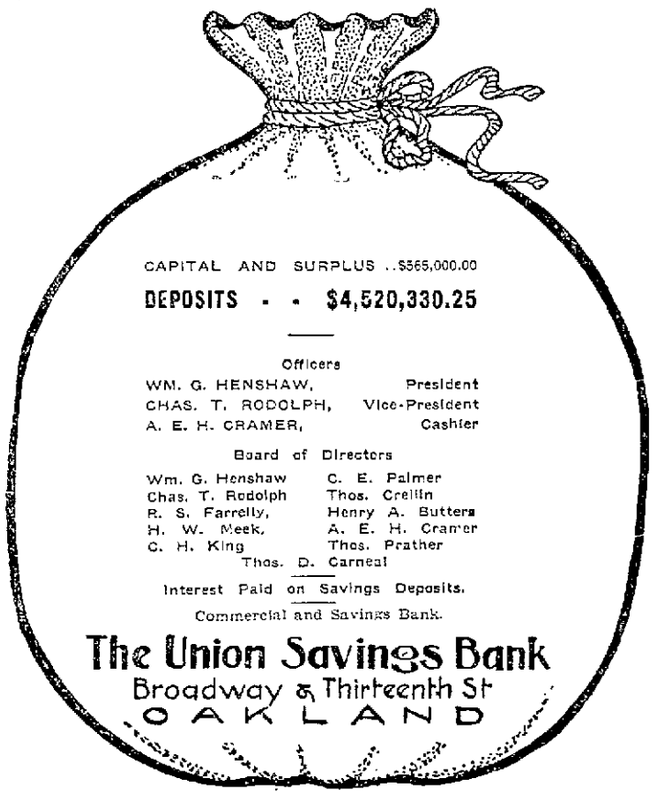

CAPITAL AND SURPLUS ..$565,000.00

DEPOSITS - - $4,520,330.25

Officers

WM. G. HENSHAW, President
CHAS. T. RODOLPH, Vice-President
A. E. H. CRAMER, Cashier

Board of Directors

Wm. G. Henshaw, C. E. Palmer
Chas. T. Rodolph, Thos. Crellin
R. S. Farrelly, Henry A. Butters
H. W. Meek, A. E. H. Cramer
C. H. King, Thos. Prather
Thos. D. Carneal

Interest Paid on Savings Deposits.

Commercial and Savings Bank.

The Union Savings Bank
Broadway & Thirteenth St
OAKLAND

BUILDING TRADES COUNCIL IN CONVENTION

Many Resolutions and Other Matters of Interest Are Considered by Delegates.

SAN JOSE, Jan. 9.—The second day of the fifth annual convention of the State Building Trades Council is being devoted to the presentation and reading of resolutions and the receiving of reports from the various councils, all in executive session. The morning session opened with a full attendance of the two hundred delegates, with President McCarthy in the chair.

It is expected that the discussion of a number of resolutions presented this forenoon will occupy the executive session all the afternoon, and probably the greater portion of tomorrow.

EXPRESS SYMPATHY.

The first resolution introduced this morning expresses the sympathy of the State Council for the locked but Los Angeles printers and proposes that every member of the Council contribute one cent a month in their aid.

The second resolution indorses the work of the Chinese, Korean and Japanese Exclusion League and provides that every member pay one cent a month to aid in the work of the league.

MUST BE CITIZENS.

A third resolution provides that all members of the Unions be citizens of the United States.

This afternoon J. A. Gray introduced a resolution calling for a 9-hour day for bricklayers throughout the United States.

Reports from affiliated councils show a steady growth in numbers and financial strength.

A communication was received from Stockton asking that next year's convention be held in that city.

Stockton gave way to San Jose last year and it is probable that the former's invitation this year will be accepted.

STOCK MARKET.

SAN FRANCISCO, Jan. 9.—The stock quotations up to noon today are as follows:

100	Adams	09
4000	do (B 30)	08
1000	do	08
2000	do—*	08
1700	Atlanta	12
2000	do—*	12
4000	do (B 90)	13
2500	Blue Bull	12
5000	do—*	12
7000	Blue Bell (B 90)—*	04
2000	Booth—*	17
200	Brunswick C. G. & M.—*	56
11000	Bullfrog Combination—*	10
2000	Bullfrog National Bank	22
4000	do—*	22
2000	Cash Boy	26
100	do	28
2000	do—*	26
400	do	25
1500	Columbia Mountain—*	21
1000	do (S 10)	21
1000	Denver Bullfrog	45
2000	Diamondfield Butte Con. (B 30)	48
1700	do	47
2500	do—*	46
500	do	47
500	do (B 90)	49
1500	Great Western	04
2000	Dixie (B 30)	05
1000	do	05
1000	do—*	09
1500	Eclipse	33
1500	do (B 90)—*	41
500	Golden Anchor	20
5500	do	25
2500	do	30
500	do	27½
5000	Goldfield Mg Co.	72
2500	do	73
100	do—*	75
500	Home	24
500	Jim Butler	76
500	do—*	77
1100	Jumbo	25
10	do (S 10)	10
1000	do—*	25
1000	do (S 30)	30
1500	do (B 90)	40
500	do	32½
1000	do	30
100	Kendall	58
60	do	59
1000	do (S 10)	58
2000	do—*	58
500	Laguna—*	21
1000	do	22
200	Mac Namara	40
1500	do	39
7500	do—*	40
4300	do	41
1000	Mizpah Extension—*	15
2000	Mohawk (S 10)	36
4000	do (B 60)—*	37
500	do	36
2000	Montgomery-Shoshone Ex	14
200	Montana Tonopah	2 85
100	do (S 10)—*	2 67½
200	do	2 67½
400	North Star	56
1500	do	54
1000	do—*	53
500	do	54
500	do	54
1000	Ohio Tonopah	30
1000	do (B 60)	32
4000	do—*	30
5000	do	31
2500	Original Bull Frog	22
3100	Red Top	2 00
500	do (S 10)	2 00
500	do (B 60)—*	2 10
2000	do	1 85
1500	do	1 30
100	do (B 90)	2 00
1000	Rescue	11
500	Sandstorm	77
5000	Silver Pick	15
100	do	16
6000	do—*	16
1000	St Ives	78
500	Tonopah Belmont	2 00
500	do—*	2 20
100	Tonopah Extension	7 87½
10	Tonopah of Nevada	16 75
1000	Tonopah Midway (S 10)	1 77½
1000	do	1 80
1200	do—*	1 77½
300	West End	1 22½
500	do (B 30)—*	1 30
1500	do	1 25

NOTE—Sales marked * and those immediately following, under same stock only, are made in informal sessions.

COMSTOCK FORMAL.

100	Andes	10
500	Best & Belcher	1 15
100	Con. Virginia M Co.	1 20
300	Crown Point	13
200	Gould & Curry	21
100	Savage	52
100	Yellow Jacket	12

COMSTOCK INFORMAL.

800	Belcher	22
300	Caledonia	53
200	do	51
300	Challar	13
50	Con. Virginia M. Co.	1 15
100	Hale & Norcross	1 05
100	Ophir	6 00
100	Savage	52
200	do	51
500	Sog Belcher	11
600	Silver Hill	95
500	Union Con	42
200	do	43
200	Utah	03
400	Yellow Jacket	13

J. C. WILSON

Member of the Stock and Bond Exchange
Stocks and Bonds, Investment Securities
Bought and Sold on Commission.
488 California St., S. F. Kohl Building.
Tel. Main 535.

CHANGE QUOTATIONS.

Sutro & Co., 321 Montgomery street, San Francisco.
10:30 a. m. session, January 9, 1906.

MISCELLANEOUS BONDS.

	Bid.	Asked.
Associated Oil Co., 5%	93	—
Bay Co. Power Co., 5%	106¾	108
Cal. Gas and Electric Gen. M. and C. T., 5%	98¾	99
Hawaiian Com and S., 5%	106¾	—
Los Angeles, Gtd., 5%	107	107½
Market Street Cable, 6%	112¼	113½
Market Street Railway, first Cons. Mtge., 5%	—	116¼
Northern Ry. of Cal., 6%	101¾	102¼
Oakland Transit Con., 5%	111½	112
Oceanic S. S. Co., 5%	62	65
Powell St. R. R., 6%	—	114
S. F. & S. J. Valley, 5%	119½	119¾
S. P. R. R. of Ariz., 1909, 6%	105½	105½
S. P. R. R. of Ariz., 1910, 6%	106¼	106½
S. P. Branch Ry. of Cal., 6%	135	136
S. V. Water, 3d Mtge., 4%	98½	99
S. V. W. Co., Gen Mtge., 4%	87½	88

WATER STOCKS.

	Bid.	Asked.
Contra Costa	46	47
Spring Valley Water Co.	40	40½

GAS AND ELECTRIC STOCKS.

	Bid.	Asked.
Mutual Electric Light Co.	17¼	17½
Pacific Lighting Co.	75	—

BANK STOCKS.

	Bid.	Asked.
Bank of California	421½	—

POWDER STOCKS.

	Bid.	Asked.
Giant	78¾	79¼

SUGAR STOCKS.

	Bid.	Asked.
Honokaa Sugar Co.	12½	—
Hutchinson S. Plantation Co.	14¼	14¾
Makaweli Sugar Co.	34	34⅛
Onomea Sugar Co.	32	33
Paauhau S. Plantation Co.	22¼	22⅝

MISCELLANEOUS STOCKS.

	Bid.	Asked
Alaska Packers' Association	52¼	—
Cal. Fruit Canners' Assn.	98	98½
Cal. Wine Association	—	81½
Oceanic Steamship Co.	—	4½
Pacific States Tel. & Tel Co.	103½	106
Associated Oil	55	56

SALES.

6000 Spring Valley, Gen. Mtge.	98½
50 Hawaiian	84
7000 United Railways	87½
5000 Market Street 5s	116¼
20 Makaweli	34
1000 San Joaquin Bonds	118½
50 Alaska Packers' Association	52½
2000 Oakland Transit 6s	119¾
6000 United Railways	87⅝
50 Honokaa	12½
1000 Market Street 5s	115¼
80 Spring Valley	40
10000 United Railways	87⅝
1000 S. P. of Arizona, 1910	106½
5 Giant	79
60 Mutual	17¼
5 Mutual	17⅜

NEW YORK STOCKS AND GRAIN.

Quotations furnished by Oakland Stock and Grain Exchange, room 102, Bacon building. G. M. Carter, manager.

	Op'ng.	High.	Low.	Cl'sng.
St. Paul	183½	185	183½	183¾
Union Pacific	154½	155½	154⅛	154¾
L. & N.	153	153½	152¾	153
N. Y. Central	155½	156½	154	164
Southern Pac.	66¾	68	66⅝	67⅛
Illinois Central	175¾	176¼	175¾	176
Smelters	165½	165⅞	164	164
Reading	144	145	143½	143⅞
T. C. & I.	145	149½	144½	147⅛
Rhode Island	24	24⅛	23⅝	24
Canadian Pac.	174½	176¼	174½	174¾
B. & O.	114¾	115⅛	114⅝	114⅝
Lead	85¾	89½	86½	88½
Erie	48⅞	49¼	48⅝	48⅞
Sugar	156	156⅝	153¾	154
Copper	108¾	110⅛	108⅛	108⅞
Steel Pfd.	107¼	107⅞	107	107
Steel Com.	44⅝	44⅞	44⅛	44⅛
People's Gas	100⅞	101⅛	100⅝	101⅛
Leather	48½	49	48	48⅛
Metropolitan	125	125¾	124⅝	124⅝
Manhattan	161	161¾	161	161
Brooklyn	88½	89¾	88¼	88⅝
Colo. Fuel	58¾	59⅞	58½	58⅞
Am. Locomotive	76½	77⅛	76	76
Pennsylvania	144¼	145¼	144¼	144¾
Atch. Com.	95½	95⅝	94¾	95
N. & W.	86¾	87⅞	86¾	87¼
Missouri Pac.	101½	101½	100½	100½
New York				
May Wheat	91½	92⅛	91⅜	92

Total sales, 1,357,800. Money offered, 5%; last loan, 5%.

NEW YORK, Jan. 9.—Market continued active, but had no common tendency and was more than usually addicted to specialties. The opening was strong and the foreign average continued well sustained. It sagged through the middle of the day. On the whole, quite a rally around 2 o'clock. Sold off about 1½ on the average. Rumors of gold shipment to France. The final ending was irregular, without much rally. London was only a nominal seller. The standard stocks occasionally showed considerable strength. Union Pacific and St. Paul were at one time up a point or so, but their gains were wholly lost by the close. Canadian Pacific was one of the strongest. The specialties in which Canadian speculation is interested were all strong. The list of changes in specialties was unusually fluctuating in sympathy with the railroad list. Government bonds unchanged, other bonds fairly steady.

VICTORY FOR PRINTERS.

NEW YORK, Jan. 9.—One of 247 printing houses in this city 210 have signed the eight-hour day and closed-shop agreement with the printers, according to a statement issued today by President McCormick of Typographical Union No. 6.

Contracted Chronic Diarrhoea While in the Philippines.

"While with the U. S. Army in the Philippines, I contracted chronic diarrhoea. I suffered severely from this terrible disease for over three years and tried the prescriptions of numeous physicians, but found nothing that did me any good until I tried Chamberlain's Colic, Cholera and Diarrhoea Remedy, two small bottles of which entirely cured me and I have since had no return of the disease."—HERMAN STEIN, 212 North Union avenue, Pueblo, Colorado. For sale by Osgood Bros., corner of Twelfth and Washington streets, and corner of Seventh and Broadway.

Cash Prices Talk
At H. Schellhaas'. Eleventh street.

TAFT & PENNOYER
Phone Oakland 850 Broadway at Fourteenth, Oakland

Annual Sale Still Continues

SHIRT WAIST DEPARTMENT

This department offers further reductions for the balance of this week in order that the stocks may be cleaned up prior to inventory. On display in our windows may be seen a variety of the styles we have selected to make this offering of special interest to you.

LACE WAISTS—
in figured and plain net—values upward to $9.00—Special $5.00

SILK WAISTS—
A large assortment in broken lines in good colorings, but slightly soiled, in values upward to $15.00—Special $2.50, $3.50 and $5.00

WOOLEN WAISTS—
In all colorings and of light weight materials, prettily stitched and tucked—reduced from..... $3.00 to $2.40; $3.50 to $2.70; $4.00 to $3.20; $5.00 to $4.00

DRESSING SACQUES—
In eiderdown and flannelette, all new and well selected models, similarly reduced.
Eiderdown—ranging from .....65c to $2.40
Flannelettes—ranging from .....40c to $1.40

EMBROIDERY DEPARTMENT

Offers some unequaled values in the standard qualities of nainsook and cambric embroideries and edgings—2½ to 12 inches wide—which formerly sold from 35c to $1.00—now 20c and 35c the yard.

TAFT & PENNOYER
Phone Oakland 850 Broadway at Fourteenth, Oakland

LAWSON INVITED TO TESTIFY

(Continued From Page 1.)

with the consolidated tank-line company, which did business in Missouri and was succeeded by the Standard Oil Company of Kentucky?"

"I decline to answer."

"Did you ever by yourself or others as trustees own or hold any stock in the Waters-Pierce Oil Company of Missouri?"

"I decline to answer on advice of counsel," replied Mr. Rogers.

"Were you a trustee of the original Standard Oil Trust?" asked Mr. Hadley.

AGAIN REFUSES.

Mr. Rogers' attorney objected, and the witness did not answer.

"Is it not a fact that you and eight other persons in the Standard Oil Trust held 1200 shares of the Waters-Pierce Oil Company, June 20, 1882, as now appears in the offices of the Secretary of State of Missouri?"

Objected to by Mr. Hagerman because it relates to a period prior to the organization of the three oil companies which are defendants in the case.

"I decline to answer," said Mr. Rogers.

"How long a time has the Standard Oil Company of New Jersey, either through itself or some other person, held or controlled a majority of the stock of the Waters-Pierce Company?"

"I decline to answer."

"That is, you decline to tell for how long a time?" asked Mr. Hadley.

"I decline to answer, on advice of counsel," replied Mr. Rogers.

"I DECLINE TO ANSWER."

"For how long has the Standard Oil Company of New Jersey owned or controlled a majority of the stock of the Standard Oil Company of Indiana?"

"I decline to answer."

Mr. Hadley asked the same question as applied to the Republic Oil Company, and again Mr. Rogers declined to answer.

"Is it not a fact that a majority of the stock in each of these corporations has been transferred to or is owned or controlled by the same person or persons, and by person I mean corporation?"

Mr. Hagerman objected and Mr. Rogers asked what companies Mr. Hadley meant.

Mr. Hadley said he meant the defendants in this case.

Mr. Rogers declined to answer.

ROGERS IS EXCUSED.

This ended the direct examination, and Mr. Hadley asked that all the questions to which Mr. Rogers had declined to answer be certified to the Supreme Court.

Mr. Hadley said he might want to call Mr. Rogers later, and he was excused.

Mr. Rogers, however, returned to the stand and said:

"On Saturday afternoon, when I was asked, 'Do you know Walter C. Teagle?' I want to say now that the man I supposed was meant was John Eagle, whom I know."

Mr. Hadley brought from Mr. Rogers that John Teagle was a member of Scofield, Schurmer & Teagle, and is in the oil business.

ANOTHER OBJECTION.

"Did you find out that Walter C. Teagle is a member of the foreign committee of the Standard Oil Compnay?"

Mr. Rogers started to answer, but the objection of his counsel stopped him.

"Is it not funny that you do not know?"

Mr. Rogers made an answer so low as to be unheard.

"I want you to treat this matter with the seriousness which your position warrants," said Mr. Hadley.

In reply to questions, Mr. Rogers said: "I understand Walter C. Teagle is connected with some foreign business. I have met him at 26 Broadway and elsewhere."

He declined to say whether he saw him about the oil business.

LITTLE TOO VAGUE.

Mr. Rogers knew several oil people vaguely; too vaguely to enlighten the commissioner. To all questions tending to show a connection between the Standard Oil Company and "dummy" companies his answer was "I decline to answer."

Occasionally he varied this formula by declining "on advice of counsel."

"Do you know C. M. Adams, secretary of the Waters-Pierce Oil Company?" asked Mr. Hadley.

"I have heard of him."

"GOOD BYE," SAYS ROGERS.

"Did he go to St. Louis in 1882 in connection with an oil company in which you were interested and of which you were a member?"

"I decline to answer."

Mr. Rogers was then excused, and as he passed Mr. Hadley he said "Good bye," to which Mr. Hadley responded.

Eugene Carney was the next witness. He said he was a police officer at 26 Broadway, "to look after peddlers and beggars."

HAD NO COUNSEL.

Mr. Carney said he had no counsel, but William V. Rowe sat beside him and they conferred. Mr. Hadley said he would object to any interruptions by counsel. In a moment or two Carney was advised by Mr. Rowe and declined to answer on advice of counsel. He said, after hesitation, that his principal business is to start the elevators at one of the entrances to 26 Broadway.

JUST LIKE ROGERS.

Still acting under Mr. Rowe's advice, Mr. Carney proceeded to give a modified imitation of Mr. Rogers. He knew James Moffett and C. L. Nichols and possibly J. D. Carroll, but with the exception of Nichols he could not state that they had offices at 26 Broadway. Nichols had, he admitted.

"Do you remember in August, 1904, that you said to a person that you knew all the men and that they had been employed in that building for some time?"

"I decline to answer, on advice of counsel."

"Who employed your counsel, the Standard Oil Company?"

"I decline to answer."

Witness at first refused to say how long he was employed at 26 Broadway, but then did so. He refused to say who employed him.

TO CURE A COLD IN ONE DAY
Take LAXATIVE BROMO Quinine Tablets. Druggists refund money if it fails to cure. E. W. GROVE'S signature is on each box. 25c.

OAKLAND WHIP CO.

Thomas Brothers Open Their New Store at 532 San Pablo Avenue.

W. C. Thomas and J. A. Thomas have made their advent in the whip, horse, and stable supply business at 532 San Pablo avenue and undoubtedly from their inception will be hailed with a lucrative patronage. The young men named are well and favorably known hereabout, where they have resided all of their lives. W. C. Thomas is a practical man in the line mentioned and has been identified with one of the leading concerns in this line of business for four years past. Whips will be their specialty, which they are disposing of at about half the price you would pay elsewhere. They will also handle brushes, curry combs, stable brooms, harness oils, dressings, axle greases, etc., and those wishing anything in these lines will find it to their advantage to call and inspect their stock and ascertain their prices.

INVENTORY TALK BY THE OFFICE BOY

The Chief told me this morning to "set down some figures." I understood him to say "set on some figures," so I just took my stock books and sat down on them. Then he said I didn't have any sense, and I had to agree with him, for I was flat broke. I tell you a boy like I am can't use hard wood toothpicks on $5 per week. But say, I want to call your attention to our stock of negligee shirts, the soft ones with the collar already on them. We have a big line and the prices start in at 50 cents and go on up to $3 per shirt. They come in textures of cotton wool and silk, handsome line of patterns and every shirt is sold with a money back proposition, which is a case of "heads you win and tails I lose." The tails of the shirts are good and long, too.

C. J. HEESEMAN
1107-1113 Washington St.

Your Eyes—How About Them?

Now that the holidays are over you can give some attention to your own wants—your eyes; they should be your first consideration—perfect eyes do not make themselves felt—imperfect are constantly calling for help and the services of

CHAS. H. WOOD
Optometrist and Manufacturing Optician
1153 WASHINGTON ST.
OAKLAND
Sign "The Winking Eye."

THE
J. Llewellwyn Co.
(Successors to the G. W. Clark Co. of S. F.)
Modern House Painters and Decorators
Promoters of the 20th Century style of house decoration
Estimates submitted on any kind of work at the most reasonable terms compatible with good work. Artistic Wall Papers.
Write, call or telephone
SAN FRANCISCO
Wall Paper Show Rooms
530 SUTTER ST. Phone Main 718
Oakland
Wall Paper Show Rooms
1325 BROADWAY
Opposite the Postoffice
Phone Main 1108

PLAN MAGNIFICENT HOTEL FOR ALAMEDA CITY

Prominent Citizens Propose to Have Erected a Structure Costing $350,000.

ALAMEDA, Jan. 9.—Backed by the active efforts of the Alameda Advancement Association, the prominent citizens of Alameda are vigorously prosecuting the large project of establishing a magnificent hotel in this city, the building in fact to cost, it is estimated, $350,000.

The plan was enthusiastically discussed last night at the meeting of the Alameda Advancement Association, ManagerHartog explaining in full the plan outlined. He assured the directors by persistent effort he could no doubt raise subscriptions for stock in this city in the enterprise, as much as $100,000. The hotel, he said, would attract attention to Alameda, throughout the entire country.

SURE OF CO-OPERATION.

Director W. E. Pettes said that if Manager Hartog was successful in securing even $75,000 in Alameda, toward the project, he felt assured that there would be no difficulty in raising the balance of the funds required outside.

Manager Hartog thought that the Southern Pacific Company or some other railroad would be willing to take up the project and advertise the hotel throughout the country, and the directors concurred in this view.

SITE KEPT SECRET.

At present, the proposed site of the hotel is not made public, as Manager Hartog has several locations in view, and a number of owners are at present in Eastern States, so that action cannot be secured until later.

MAKES SUGGESTION.

Manager Hartog made the suggestion that the City Trustees, should they grant a franchise to either of the two applicants for a street road and ferry system, should stipulate that the company, in erecting its overhead electric system must provide electric lights on the poles for lighting the thoroughfares on which the roads operate without expense to the city. He also suggested that such company be asked to build a road for vehicles alongside of its tracks on the proposed mole, to facilitate the entry into Alameda of autos and other conveyances.

PLAN NOT FAVORED.

The directors, however, did not favor this as it was affirmed that autos and wagons proved a nuisance on ferry boats and that they might better enter the city by the Creek route.

OTHER MATTERS.

The directors thought that instead of agitating the building of a driveway for carriages and autos alongside of the mole, that all efforts should be bent in improving the Webster street railway.

The subject of "Arbor day" in this city, when more than 500 trees are to be planted, received some attention. Mr. Hartog stated that with Dr. Stafford, he had been engaged in making a chart of the streets to indicate which thoroughfares were mostly in need of trees. His idea is to plant trees on Central avenue west of Webster street, toward the west end, where very few trees are placed, also on Park street toward the tidal canal, in order to beautify the entrance to Alameda.

MARRIAGE PROVES A SURPRISE

MISS FENITA WHITE BECOMES THE BRIDE OF RALPH G. BARTLETT.

Ralph G. Bartlett and Miss Fenita White, were married Saturday evening, to the great surprise of many of their friends, although they had divulged the happy secret to a chosen few.

Mr. Bartlett is the younger son of the late Pliny Bartlett Sr., general manager and chief stockholder of the Contra Costa Laundry Company, andMrs. Bartlett is well known and highly respected in Oakland society.

Mrs. Bartlett is the daughter of E. J. White of St. Louis, and the granddaughter of Judge and Mrs. J. H. Lucas, and niece of A. J. Lucas, connected with the Fisher Lumber Company. She has been employed for the past year and a half by the Sunset Telephone and Telegraph Company in different capacities, her last position being that of chief directory clerk.

The bride and groom were very heartily congratulated by all members of the office, and were the victims of many matrimonial pranks, which were taken very good naturedly by both parties concerned. Today she was tendered a very pleasant luncheon by the young lady clerks of the office, about twenty in number. Speeches were made and toasts given in honor of the new bride.

The young couple will reside for the present at the home of the bride, at 4203 Piedmont avenue, Oakland.

EASTERN TEMPERATURES.

CHICAGO, Jan. 9.—Temperatures at 7 a. m.: New York, Boston, 14; Philadelphia, Washington, 16; Chicago, Cincinnati, 10; Minneapolis, 4; St. Louis, 12.

FIRST SESSION OF GRAND JURY

OFFICERS OF NEW BODY ARE CHOSEN AND WORK IS COMMENCED.

The new Grand Jury held its first session of the year this morning and elected H. K. Snow, its expert and then adjourned until next Tuesday morning when it is expected that it will be ready to get down to the investigation of any business that may be brought bfeore it.

The officers of the new body as it now stands are: L. C. Crelling, foreman; Harry Anderson, secretary; H. K. Snow, expert.

The latter was expert of the Grand Jury previous to the one preceding the last, and will take up the work of experting the books of the various county officers.

AMERICAN AND ENGLISH HUMORISTS.

Jerome K. Jerome and Charles Battell Loomis will give a humorous recital at Hamilton Auditorium Friday evening, January 26. The appearance of these two celebrated men on the same program is attracting crowded houses wherever they appear.

Jerome K. Jerome, the English humorist, whose "Three Men in a Boat" has been translated into every language, attained his success only through a series of discouragements, which would have crushed a less resolute man. He could not get any one to look at his manuscript, and only the most indomitable faith and perseverance could have sustained him.

Charles Battell Loomis is known by his books, and his humorous contributions to The Century, Atlantic Monthly, The Outlook, The Saturday Evening Post, The New York Sun, and other newspapers and periodicals have made his work a household remedy for mental depression and all such kindred ailments.

GIRL IS INJURED RIDING A WHEEL

Aileen Bandle, aged 10 years, daughter of George E. Bandle, of 563 Twenty-third street, had the misfortune to fracture her right arm at the elbow and her left arm at the wrist Saturday evening at 5:15 by colliding with an electric car.

She was riding her bicycle at the time and while coming down the hill of Prospect avenue lost control of the wheel, when it dashed into a passing Telegraph avenue car. She was thrown to the ground with great force and rendered unconscious for some time. She was taken to the East Bay Sanitarium, and the wounds treated, when she was later removed to her home.

Notwithstanding the serious nature of the injuries, she is getting along in a very satisfactory manner. Her face and hands were also badly bruised.

WORTHINGTON MAY COME TO THE S. P.

CHICAGO, Jan. 9.—It is reported that C. W. Ward will be appointed vice-president and general manager of the Wabash lines east of Toledo, and that B. A. Worthington, the incumbent of the office, wil resign to become associated with the Western Pacific. It is said that Worthington has complained that the climate of Pittsburg does not agree with him and wants to locate in the West.

President Delano of the Wabash is in New York attending an important conference with Gould, at which, it is said, the route of the Atlantic Seaboard extension will be settled.

GEORGE D. COLLINS IS NOW OUT ON BAIL

SAN FRANCISCO, Jan. 9.—George D. Collins is again at liberty. He did not remain last night within the confines of the Broadway Jail, as he has for many a night, securing his first breath of freedom when Judge Murasky approved of his bond at his own home, 1330 Page street. He was taken there by a deputy sheriff from the jail, at his request, and was accompanied by Mrs. McCurdy and her daughter, Clarice McCurdy. After the bond was approved the deputy sheriff went on his way, and the attorney and his companions hurried off in a closed carriage to Mrs. McCurdy's present residence, at the Lucerne apartment-house on Larkin street.

TERRIBLE ITCHING SORE ON HANDS

Doctored for Four Months and Tried Nearly Everything, but Could Get Only Temporary Relief—Better from First and

SPEEDILY CURED BY CUTICURA REMEDIES

"My left hand was almost covered with a large red sore which would itch terribly. I doctored with it four months, also tried everything I could think of, but I would only have temporary relief. A competent physician of Kansas City shook his head and said, "It looks bad." Then a friend told me of Cuticura, and as I had tried so much, I thought I might as well try that too, and I bought a set of Cuticura Soap, Ointment, and Resolvent. Just three days and nights after I had taken the first dose, the inflammation had all gone from the sore; and when I had taken three bottles and a half of Resolvent, my hand was all well.

"It gives me pleasure to tell you of this, and if any one wishes to write to me personally, I shall be glad to answer. I am never tired of speaking well of the Cuticura Remedies. (signed) Mrs. Wm. Pockel, 11834 State St., Chicago, Ill., May 26, 1905."

STILL ANOTHER CURE

Face Covered with Pimples and Sores. Skin Now Clear.

"My face was all broken out with pimples and sores. I used Cuticura Soap and Cuticura Ointment for two months and was completely cured. My face is in splendid shape now. Cuticura Soap and Ointment are splendid for healing all kinds of face pimples and sores. I am glad to recommend them, for they were a great boon to me. I know hundreds that it has cured in Scotland, where I came from—it is world wide. (signed) David Macaulay, R. F. D. No. 5, Sullivan, Ind., May 20, 1905."

Complete External and Internal Treatment for every Humor, from Pimples to Scrofula, from Infancy to Age, consisting of Cuticura Soap, 25c., Ointment, 50c., Resolvent, 50c. (in form of Chocolate Coated Pills, 25c. per vial of 60), may be had of all druggists. A single set often suffices. Potter Drug & Chem. Corp., Sole Props., Boston. "Mailed Free, "How to Cure Itching, Scaly Humors."

UNLIMITED CREDIT. SMALL DEPOSITS

LOW PRICES — EASY TERMS

FACTORY SURPLUS STOCK SALE OF ENAMEL BEDS

There are fourteen thousand metal beds a month sold to the people of California. The factory competition has been so keen that this year, like last year, the manufacturers have overdone the supply, and for the second time we have been successful in bidding in the surplus stock.

We Have Ten Thousand Metal Beds Secured at Factory Cost.

Are you furnishing a home? Are you going to furnish one soon? Have you a home, and do you need another bed? Have you a new baby, and do you need another crib? This will be the event of the year. Cash or credit terms as always.

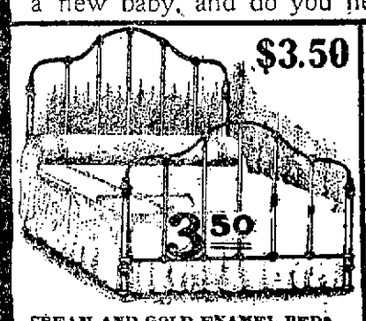

$3.50

CREAM AND GOLD ENAMEL BEDS—In 4-4 and 3-4 sizes; high head and foot. Easily a good $6.50 value for.. $3.50

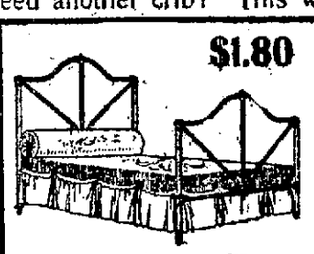

$1.80

WHITE METAL BED—There are people who want simply a durable Bed without regard to style. This one is a full-sized Bed, with strong upright posts and solid cornices. You would not believe that a good Bed could be made so cheaply. A good $3.50 value for... $1.80

$6.85

APPLE, WHITE AND GOLD—One of the prettiest comoination colored Beds we secured. In 4-4 size, with heavy posts and of a nice design. Regula $11.00 value for..... $6.85

$9.50

BLUE, WHITE AND GOLD—Combination colored; 4-4 size; high head and foot. This one, like all shown, is exactly like the picture, and exactly as represented. A good $14 value for $9.50

$13.25

APPLE OR CREAM—We have this one in both colors, and in full size. It has the most elegant of scroll work and is finished with a brass rod at the head and foot. Easily worth $18. Sale price $13.25

BUCK'S

No one who is furnishing a home should ever forget this name.

Buck's Steel Coom Stoves and Steel Ranges have been on the market for 57 years.

And for 57 years they have advertised "Money back if not satisfactory" and kept their word.

Do you understand now why every one speaks well of Buck's Ranges? Every stove that doesn't carry a recommendation from its purchaser comes back. How would you like to buy everything with this guarantee?

$16.75

SOLID BRASS—This is the lowest price at which a solid Brass Bed has ever been offered. This is of 4-4 size, with inch posts and of guaranteed burnished lacquer. It is plain, neat and strong. A good $28 value for $16.75

$29.75

SOLID BRASS BED—With great 1¼-inch posts, immense brass rolls and double brass top rails. Here is one of the best Brass Beds we have ever carried for the price of a good enamel one. A regular $45 value $29.75

$38.50

SOLID BRASS BED—With 2-inch posts and the continuous round top that is so much the rage. If you want an especially large Brass Bed for very little money, just take a look at this one. A good $55 value for $38.50

Carpets

We have the proudest as well as the largest carpet stock on the Pacific Coast. Our display is beautiful.

BRUSSELS—Good, strong tapestries, with dainty floral and curious, two-toned Oriental designs. Your choice of many patterns. Regular 90c the yard values this week, sewed and laid, per yard 65c

BRUSSELS RUGS—9 by 12 foot Rugs, room size, in a good range of colors and designs. If you want a Rug that will wear, for years, try one of these. They are easily $22.50 values. This week for $14.75

AXMINSTERS—Axminster Carpets are more deceiving than any other. The price is dependent upon the weight and the weave as well as the design. Here are Axminsters that we guarantee. Regular $2 values, this week, sewed and laid, per yard $1.50

COUCH COVERS—Our Drapery Flier. Second week. 50 inches wide, 3 yards long. Oriental colorings of quaint design. Regular $1.50 values, while they last, each 75c

The Prices Are From $14.50 to $68.00

The Terms: As Low as $1.00 and $1.00 a Week.

SEND FOR CATALOGUE

BUCK'S STOVE & RANGE

M. Friedman & Co. "THE CREDIT HOUSE" 233-235-237 POST ST.

THE BIGGEST FURNITURE HOUSE ON THE PACIFIC COAST

SAN FRANCISCO

DECISION IN FAVOR OF U. S.

Chinese Exclusion Act is in Full Force, Says Court.

CINCINNATI, Jan. 9.—The case of Hong Wing against the United States, involving the Chinese exclusion act, was decided in favor of the United States in the United States Circuit Court of Appeals in this city, the court holding that the act of April 7, 1904, continued the exclusion act in full force, Congress having full power to do so.

Hong Wing is one of six Chinese who had been ordered deported under the provisions of the Chinese exclusion act, and the cases being identical, this decision will apply to all six. Attorneys for applicant maintained that the exclusion act was void and that their clients could not be deported.

The decision was announced by Judge Richards, who said that the main point presented to the court was whether the act of April 7, 1904, continued the Chinese exclusion act in force, and the court was satisfied that it did do so, without reference to any existing treaties.

The act was passed in view of the treaty expiring and it had continued the provisions of the treaty. Congress has the power to modify, reject or concur in treaties, and it had done what was wholly within its power in passing this act. The decision of the lower court was therefore sustained and the appeal dismissed.

SECRETARY STEARNS HAS SEED TO DISTRIBUTE

Secretary Stearns of the Board of Trade, has now on hand, for free distribution, a considerable quantity of lawn grass seed. This has been received from Senator Perkins, and according to United States government standards, is, in variety and quality much superior to the lawn grasses ordinarily in use. The quantity in hand at the Board of Trade rooms is limited in amount, and those desiring to sample it will do well to call early.

Large ripe and lucious blackberries on the vine in January is something unknown in the East, and rather unusual in California, yet this is what D. L. Lyon of 2210 Andover street brought into the Board of Trade rooms yesterday. The large vine hangs full of large and fully developed and ripe berries, and Mr. Lyon says that from two plants in his dooryard he has picked since June, 150 pounds of fine berries, more than enough to supply his table since that time, and that he is still gathering all he requires for the use of his household.

HERMIT GIVES UP HUT TO TAKE BRIDE

CHICAGO, Jan. 9.—Oskar Eckstein, "the hermit instructor of the University of Chicago," no more will make his home in the hut on the shores of Lake Michigan, where his lounging robe consisted principally of a bathing suit. For Eckstein has "taken a wife," and by so doing has cut loose from his prejudice against the conventionalities of life.

The friends of the instructor have received cards from Berlin announcing his marriage. His bride was Miss Collins. No details are given, and his friends are unable to shed any light on the romance or identity of the bride.

Eckstein is an Austrian by birth, and is an instructor in chemistry at the university. Last spring he took up his abode in a hut on the shores of the lake and lived in a primitive manner. His explanation was that he desired to get away from the noise of the city and the refinements of his neighbors. Pianos, children, dogs and cats had annoyed him, and he chose this method of escaping them.

AT THE CRESCENT.

Certainly no child of fate could desire more varied experiences than those which are portrayed in "Alone in the World," a heart-touching melodrama which was presented at the Crescent Theater last night to a large audience.

The story of the play begins with the rescue of Robin Hadley at the levee in New Orleans. Ollie Cooper, who takes the part of this interesting boy, has an opportunity for some very clever natural work, of which she takes the greatest advantage. As the boy goes through life unknown, carrying in his pocket an old lottery ticket and forgetting for years that he possessed it, his experiences are such that they appeal directly to the heart and imagination of the audience at every stage of the game. Landers Stevens as Jack Arnold has a peculiar part. It is a great play.

PLEADS GUILTY.

William Bohan pleaded guilty this morning before Police Judge Samuels to having fallen against a window owned by J. S. Johnson at the corner of Eighteenth and San Pablo avenue and was directed to appear tomorrow morning for sentence. The defendant stated that he had no intention of breaking the glass, but that he had an over indulgence of liquor and was not responsible for his acts.

FOR AN EMERGENCY.

MANILA, Jan. 9.—The arrival of the transports Meade, Kilpatrick and McClellan at Manila with troops from the United States is expected. It is understood that they will remain here to provide against an emergency requiring the transportation of troops.

Just the Weather for Colds—

the kind that hang on; just the weather for Scott's Emulsion, too. There's an element of bodily protection furnished by

Scott's Emulsion

that makes one proof against cold risks. Breaks a cold before it can get a foothold and repairs the wear and tear on the tissues affected. Nothing takes hold of a cold so quickly as Scott's Emulsion.

50 cents and $1.00—All Druggists

SEARCH MADE FOR BODIES

Many People Perish in a Landslide Last Evening.

HAVERSTRAW, N. Y., Jan. 9.—At least fourteen persons are believed to have perished in a landslide which carried several tenement houses down into a clay pit here last night. Up to 9 o'clock this morning none of the bodies had been recovered.

A large force of men was kept in the search for bodies. Undermined by the shifting clay that had been softened by yesterday's snowfall, the several homes, with their three score of sleeping occupants, toppled over the brink of the pit and tumbled to pieces.

The houses, which were of wood, were set on fire from overturned stoves and the debris was soon a mass of flames. Some fifty or more tenants escaped with more or less serious injuries, while a number, variously estimated at from fifteen to eighteen, are believed to have been killed outright or burned to death.

At 11 o'clock today it was estimated that twenty or more persons were dead as a result of the falling away of the ground and the fire that followed. The names of those supposed to have been killed follow:

Joseph Albert.
Rev. Mr. Alden, Jewish rabbi.
Mrs. Bayler.
Abraham Bias.
John Bonnett.
Mr. and Mrs. William Cohen and their five children.
Thomas Hughes.
Bartlett McGovern.
Mr. and Mrs. Mannion.
Harry Nelson, a clothing merchant, and his son Benjamin.
Mrs. Silverman and child.

A large force of men worked desperately today to uncover the ruins of the houses carried down. Up to 11 o'clock there had been little success owing to the great mass of clay to be moved and to the fact that where the houses had burned the debris was so hot that the work was very slow.

SUIT CASE STOLEN.

J. G. Lees, who resides at the Majestic Hotel, reported to the police this morning that he had a suit case, valued at $55, stolen from his apartments. The suit case was stolen while the owner was absent from the rooms.

BENEFITS OF ADVERTISING.

GRIDLEY, Cal., Jan. 9.—A letter was received here today announcing that the people of Hoyt, I. T., have recently held a mass meeting to discuss the matter of emigrating to California, at which representatives of twenty-five families selected a delegate to confer with the Chamber of Commerce of this place regarding homes for the families interested, en to visit Gridley. The mass meeting was the direct result of advertising done by the Gridley Chamber of Commerce and a local newspaper. About 1000 acres of land have already been sold in small tracts to Eastern people, who are building homes.

GOVERNMENT TO SEARCH FOR HIM

WASHINGTON, Jan. 9.—Minister Rockhill today cabled the State Department from Pekin that the Chinese Government has agreed to make a thorough search to discover the whereabouts of Reuben H. Morley, a young man from Saginaw, Mich., who has disappeared in the interior of Northern China.

Mr. Morley is the son of a well known business man of Saginaw, who last month appealed to the State Department to secure tidings of his son.

The last heard from him was contained in a letter sent from an interior town not far distant from Pekin, dispatched last July.

NEW BUILDING FOR SKATING DEVOTEES.

From present indications it would seem that devotees of roller skating, the latest popular sport, will not want for commodious quarters in which to enjoy themselves, as there will be three large pavilions devoted exclusively to skating. The Piedmont pavilion will be opened on the 20th. Other local capitalists have in consideration the construction of an immense pavilion containing ten thousand feet of floor space and last but not least Messrs. Johnson & Ferris of Los Angeles, through a local real estate dealer, have secured a three year lease on a large lot large enough to permit the construction of a building two hundred feet long. They are interested in rinks elsewhere and thoroughly understand the game and will spare no money in giving the public the best accommodations obtainable.

HERE AT HOME

Oakland Citizen Glady Testifies and Confidently Recommend Doan's Kidney Pills.

It is testimony like the following that has placed "the old Quaker Remedy" so far above competitors. When people right here at home raise their voices in praise there is no room left for doubt. Read the public statement of an Oakland citizen:

Mrs. Liggati, of 762 East Seventeenth street, Oakland, Cal., says: "I think your Doan's Kidney Pills are the only remedy to be used for kidney complaints. A son of mine used them, and they did him more good than the doctors could do. A physician told him that he had Bright's disease and that he could not get well. The secretions from the kidneys were highly colored, were irregular, and the pain in the back nearly killed him. He has improved right along since using Doan's Kidney Pills and now he is well again. I have advised a great many of my friends and relatives to use Doan's Kidney Pills, and always try to convince them that it is a remedy of great merit."

For sale by all dealers. Price 50 cents. Foster-Milburn Company, Buffalo, New York, sole agents for the United States.

Remember the name—Doan's—and take no other. Owl Drug Company.

LUCIEN YOUNG IS SCOLDED

But Reprimand, While Mild, is Kept From the Public.

WASHINGTON, Jan. 9.—Before his departure for Charlestown, Secretary Bonaparte wrote a letter of reprimand to Commander Lucien Young, in execution of the sentence of the court-martial which found that officer guilty of remissness of duty in connection with the boiler explosion on the gunboat Bennington.

The reprimand is not what is known in the navy as a "public reprimand," the nature of which naturally requires that it shall be administered in a public manner.

In view of the peculiar circumstances of the case, Assistant Secretary Newberry, who is acting as Secretary, has decided that the letter shall not be made public by the Navy Department, and that its publication shall be left to the discretion of the recipient.

The reprimand is somewhat mild in tone, and the letter is not altogether uncomplimentary to Commander Young.

It is therefore not unlikely that Commander Young will himself consent to its publication.

BRYON MAKES SPEECH.

MANILA, Jan. 9.—W. J. Bryan was given a banquet at Iloilo on Monday. In a speech he said that the officials and other citizens on the islands were representative Americans who had the best interests of the Philippines and the natives at heart. Today the Bryan party is crossing the heart of the island of Minandao.

Colds Cause Sore Throat

Laxative Bromo Quinine, the world-wide Cold and Grip remedy, removes the cause. Call for the full name and look for signature of E. W. Grove. 25c.

Walk Down the Line,

See our new goods in store. H. Schellhaas, Eleventh and Franklin streets.

"My Cake is Dough." Did not use Sperry's Flour.

CASTORIA. Bears the Signature of Chas. H. Fletcher. The Kind You Have Always Bought

JUST arrived, carload Oregon horses; now is a good time for a good delivery horse. 9th and Market sts. Paul Brunsel.

REMILLARD PIONEER CONCERN

Located at Pleasanton, Company Has Been Manufacturing Brick for Past Forty Years.

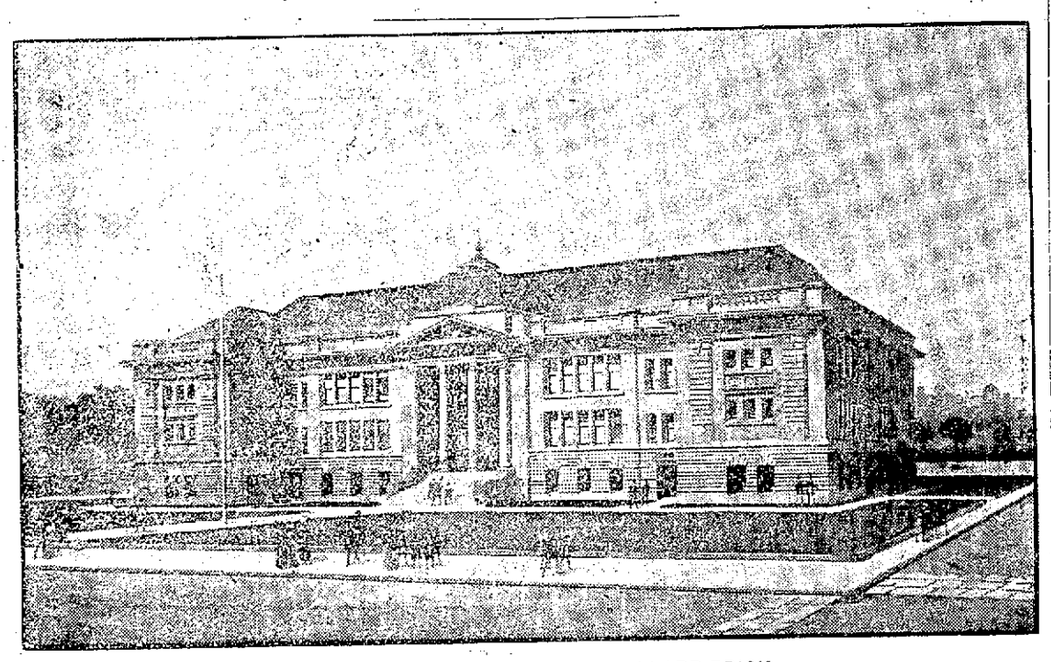

GRANT SCHOOL, BUILT WITH REMILLARD BRICK.

Inseparably connected with the growth of the building industry of Alameda county is the name of the Remillard Brick Company. This well-known company has been in operation for over forty years, and its substantial business standing today is due to the conservative, conscientious policy adopted and pursued by its original founders and present management.

The yards of the company at Pleasanton present a busy scene, and furnish employment to about 100 men. Almost an entire block in the waterfront district is occupied by the warehouses and offices of the company, and at any hour of the day many teams may be seen discharging and loading brick, lime, cement and plaster there.

In addition to the extensive factory at Pleasanton, the company operates plants at San Jose and Green Brae.

Many of the most important buildings in Oakland have been constructed with the products of these plants, among which are the Grant, Washington, Lincoln and Market street schools, the large Union Savings Bank Building, Oakland High school, Central Bank, Hall of Records, and various other large buildings that mark the city's prosperity.

The present officers of the Remillard Company are George D. Metcalf, the well-known attorney, as president; M. E. R. Simard, vice-president, and J. P. Gelinas, secretary. The annual disbursement of funds, through the long pay-rolls, helps to swell the grand total of wages that makes Alameda county a great industrial county.

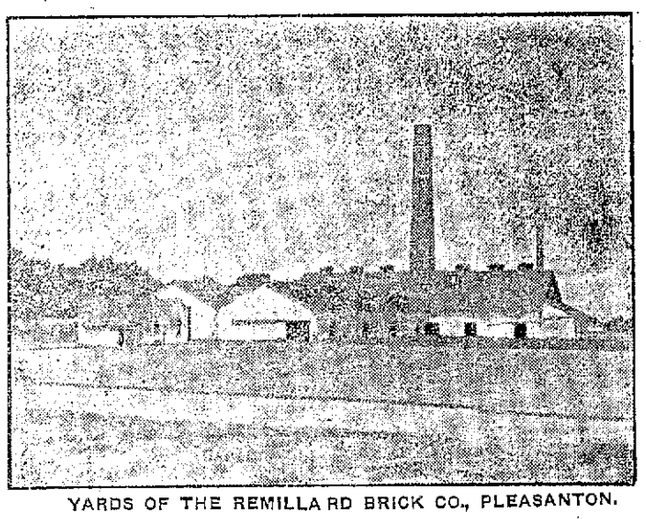

YARDS OF THE REMILLARD BRICK CO., PLEASANTON.

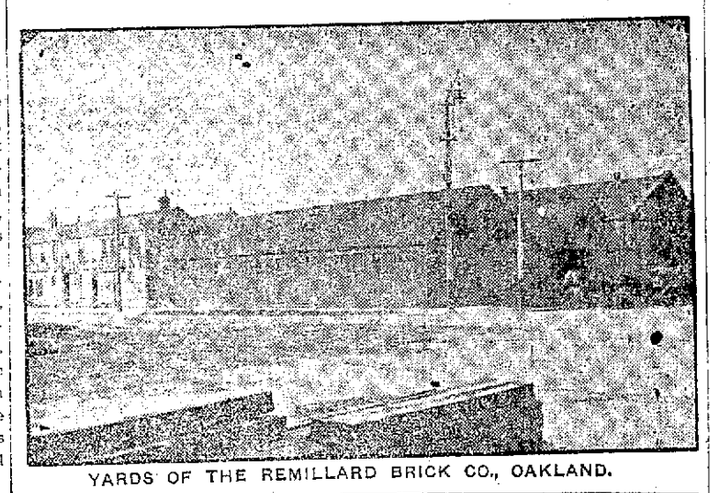

YARDS OF THE REMILLARD BRICK CO., OAKLAND.

BIG JUBILEE AT STORE OF ABRAHAMSONS

Success of Twenty-Five Years in Business Signalized by a Slash in Prices.

Twenty-five years ago today the great dry goods house of Abrahamson Brothers was established in this city. Oakland was a small place at that time. The store of Abrahamson Brothers was a small concern. It was located on Broadway. It had no pretensions to greatness, and struggled hard to stem the tide of competition which was particularly strong in those days, all the more so because the firms which were engaged in the competition were old-established, had regular and liberal patrons and were backed by money of their own and patrons with whom they had been dealing for years.

The firm of the young Abrahamson Brothers, however, was not daunted by this condition of affairs. The members early showed themselves to be possessed of a thorough knowledge of the dry goods business. They gradually increased the number of their patrons and enlarged their stock from month to month, and it was not long, accordingly, before the store in which they launched their enterprise became inadequate to accommodate their trade. Many competing concerns went out of existence as the new firm prospered and, finally, the commodious quarters at the southeast corner of Broadway and Thirteenth street, now occupied by the Owl Drug Store, was leased by the Abrahamsons for a number of years.

This latter store had previously been occupied by a large dry goods house, and when it was to be taken possession of by the Abrahamsons the new firm also succeeded to a large part of the business which the firm that had lapsed had enjoyed.

The Abrahamsons, however, soon outgrew their new quarters, and were compelled to seek a more commodious place in which to do business.

There was no such place in Oakland at the time, and the only way in which the firm could supply its needs was by buying property at the southeast corner of Thirteenth and Washington streets and building a structure of its own which was adapted to its needs. The building in question, one of the finest structures in the city, with which everybody is acquainted, was the result.

After a few years even this building was also found inadequate to accommodate the immense trade of the concern and, as a consequence, an adjoining store on Thirteenth street was pressed into service, more than doubling the capacity of the new building which the firm had specially erected for its business.

This is an epitome of the marvellously successful record of the firm of Abrahamson Brothers in twenty-five years. The years that have gone are an augury of the success of the future, and, in consideration of this fact, the firm of Abrahamson Brothers has declared a jubilee which will be celebrated for a month and, during that month, the people of this city will be enabled to rejoice with the firm by reason of special, reduced prices for goods in all of the many departments of the store.

That jubilee began today and the rush of people to profit by the low prices established was never experienced before by any dry goods firm in this city. People came from all parts of Oakland and surrounding towns and were surprised at the low prices which prevailed at every counter. Despite the largeness of the crowd and the rush, there was no inconvenience, because the firm had anticipated such a patronage and had provided an army of extra and competent clerks to attend to it. Everything in the stock was marked with a yellow ticket and that yellow ticket told the price, the reduction in which was apparent to every person who was acquainted with the article which he or she desired.

This quarter-century silver-jubilee sale will, of course, attract the attention of everybody and will continue even after every pice of goods in the great store is disposed of, because there are carloads of new goods on the way here from the East and will continue to arrive daily for a long time yet to come. Goods have even been specially consigned to this house from Europe by Julius Abrahamson, one of the original members of the firm, who is now making a tour of the continent with his wife and family. The original firm of Abrahamson Brothers comprised Julius and Hugo Abrahamson, but, several years ago, Henry Abrahamson became associated with the concern and the co-partnership now comprises the three brothers mentioned.

LONG SERVICE IS AT AN END

MRS. C. C. N. WALTERS HAS RETIRED FROM THE SCHOOL DEPARTMENT.

Mrs. C. C. N. Walters, for twenty-five years connected with the School Department of this city, tendered her resignation to Superintendent McClymonds yesterday. Mrs. Walters was for nearly a quarter of a century one of the most popular teachers in the Durant School of this city. Besides being a competent and thorough teacher, she was beloved by all with whom she came in contact. Her retirement has occasioned deepest regret among her many friends.

BACON SCORES AT YE LIBERTY THEATER

After two seasons in the East Frank Bacon was again seen in his own play at Ye Liberty Playhouse last night in "The Hills of California," a play written for him by Judson J. Brusie. This cozy little playhouse was crowded, as the theater-goers of Oakland wished to see Frank Bacon again in his own play. As Uncle Amos Hill, he scored another success, as this is one of his best characters. Robert Lawlor again kept the audience in continuous laughter in the character of Stolastious Stokes, the fat boy, and his "Law is a rule of action" will live long in one's memory. Elsie Esmond protrayed the role of Lucy well. Fred Wilson is seen in the character of Ariel Hill, the villain, and received the hisses of the audience. George Friend, as Philip Bender, and Francis Slosson, as Poppy Hill, did good work. Among the other members of the cast are Mina Crollus Gleason, Lloyd Ingraham, Maurice Stewart, Irene Outtrim, Norman Phillips, Harry West and Edward Lawrence, all of whom do good work. The play is full of local coloring and proved more than interesting, as the scenes are all laid in California. The greatest farm scene yet attempted is in the second act. There is seen the good-natured cow, the faithful old horse, chickens, ducks and the little bantam rooster. The third act is laid on the water front of San Francisco, showing Oakland and Alameda in the distance. The first scene of the fourth act takes place on Market and Third streets, showing the ferry building in the distance. "The Hills of California" will be the attraction at this playhouse for the entire week, with the usual matinees Saturday and Sunday.

BUILDERS' EXCHANGE ELECTS OFFICERS.

There is one time in the year when the members of the Builders' Exchange come together with considerable enthusiasm, to elect a board of eleven directors to conduct the affairs of the Exchange for the ensuing year. This occurred last Saturday night at headquarters, 425 Fifteenth street, Oakland, and there was a good attendance. Following was the result: Henry McCullough, president; D. S. Brehaut, vice-president; George Dixon, treasurer; J. B. Crus, secretary; F. M. Danly, J. F. Howstrawser, Arthur Arlett, J. H. Pedgrift, E. H. Thompson, E. T. Leiter, J. W. Baughman. The reports of the officers for the preceding year showed flattering results, both as to finances and membership.

THREATENING FIRE NARROWLY AVERTED

BOSTON, Jan. 9.—A fire of threatening proportions broke out this morning in the Wormwood Warehouse in the South Boston district, in close proximity to other warehouses and manufacturing structures.

Within an hour after the outbreak the firemen had confined the flames to the single warehouse. Loss, $125,000.

NOTED MAN DIES.

LONDON, Jan. 9.—Charles T. Ritchie, first Baron Ritchie, former chancellor of the exchequer, died today at Biarritz, France. He was stricken last night with paralysis.

PALACE SKATING RINK

MODEL INSTITUTION TO OPEN AT PIEDMONT BATHS ON JANUARY 20.

Roller skating has taken a hold upon the people as great as that experienced a generation ago when, in every town of medium size throughout the country, the skating rink was the principal place of amusement.

Oakland has taken kindly to the revival of roller skating as an exercise and a species of solid pleasure, a fact which is shown by the prospective establishment of a model rink near the Piedmont Baths for the purpose of enabling it to be enjoyed.

This rink will be beautifully laid out and adorned and will have 18,000 square feet of skating surface. The floor will be as smooth as ice or glass, something which adds greatly to the pleasure of the skater, whereas the ordinary skating floor tends to his or her shaking up and pain.

The rink will be open afternoon and evening and at both times music will be furnished by the Fifth Regiment Band. There will be an unending series of novelties to delight patrons because there will be special features for both afternoon and evening, among these being polo, races and exhibition skating by experts. There will be 1000 skates to rent and competent instructors will always be available for beginners and ladies.

The rink will be closed on Sundays. During the afternoon of each day ladies will be admitted free, and at all times seats will be reserved for them in order to enable them to enjoy to the fullest the spectacle of a floor alive with gracefully moving and swaying bodies without experiencing discomfort or fatigue.

The rink will be connected with the Piedmont Baths by means of an arcade. It will at all times be under the watchful eye of painstaking managers, who will see that only true gentility is displayed. No boisterousness or roughness will be allowed and only people who are desirable and who appreciate the efforts of others in seeking pleasure and recreation will be allowed within the doors.

In the preparation of this rink $30,000 is being expended, and one may therefore get an idea of the completeness and beauty with which the new rink will be endowed. The enterprise will be under the management of the Piedmont Amusement Company, with H. L. Eppinger as manager. There is no doubt that there will be a great rush of patrons when the rink is opened, which will be on the 20th of this month.

THIS WEEK AT THE NOVELTY.

Another winner in the show line is the verdict of all who saw the show at the Novelty Theater yesterday and last night. The program is a varied one that pleases all and never tires. Two excellent sets of moving pictures are shown and create a great deal of favorable comment. The first is scenes and people of that interesting country, Ceylon, and the other, convict life in the French prisons. Mid Thornhill, a grotesque singer and dancer, pleases with his efforts. Nat Franco, impersonator, does a unique act, in which he represents various characters. Pattie and McKee, a black and white face team, create merriment with their funny talking, dancing and singing. Miller and Chun are certainly hoop rollers of no mean ability and please immensely with their acts. Joseph Winchel this week is singing that ever-popular illustrated ballad "I Am Trying So Hard to Forget You," and is meeting with great success. Nello, the wonderful juggler, returned this week and is again creating a sensation with his novelty juggling act, in which Mme. Nello offers some cute pantomimic work. With the pictures, this makes a show well worth the dime.

INVESTIGATION OF AFFAIRS ON CANAL

WASHINGTON, Jan. 9.—All matters relating to the Panama Canal and the government of the canal zone and the management of the Panama Railroad will be investigated by the Senate Committee on Inter-oceanic canals. This was decided today at the first meeting of the committee.

The investigation will begin on Tuesday next, although there may be a special meeting in the interim to take up the nominations of canal commissioners.

FOR THE CHILDREN.

Mrs. L. L. Bromwell was the hostess on Saturday afternoon at a delightful children's party, given at her home on Madison street in honor of her little daughter. About thirty attended. A round of games and merriment preceded a tempting feast. Among those present were: Camille Adams, Mary Adams, Elizabeth Adams, Doris Bornemann, Helen Breck, Katherine Bangs, Alice Crellin, Nina Clay, Phyllis Capwell, Enid Childs, Helen Dunning, Deborah Dunning, Flossie Duncan, Bessie Dargie, Grace Ewing, Elizabeth Folger, Sista Folger, Susette Greenwood, Helen Goodall, Juanita Ghirardelli, Elva Ghirardelli, Carmen Ghirardelli, Marion Hook, Westley Martin, Kenneth Martin, Margaret Moseley, Margie Merritt, Madie Merritt, Lucy Marsh, Marion Miller, Leslie Miller, Amy Long, Sallie Long, Alice Palmer, Amy Requa, Alice Smith, Beth Shiels, Sara Shiels, Dorothy Stone, Helen Stone, Phyllis Lovell, Phyllis Woodward, Mignon Wilson, Gwendolin Woodward, Margie Waldron, Margie Tennant, Vera von der Ropp.

GERMANY MAKES A DEMONSTRATION

WASHINGTON, Jan. 9.—The German gunboat Panther, now on a cruise in South American waters and which has on several occasions figured in international incidents, will, according to information received here, shortly visit Buenos Ayres and later make a trip along the Parana and the Paraguay rivers and call at Asuncion, the capital of Paraguay.

The purpose of the visit, it is believed, is a desire of Germany to show her flag in the small republic, in which there are considerable German commercial interests.

Our idea of a mean man is one who enjoys spoiling some other man's fun.

ENCOURAGING REPORT RECEIVED FROM DEWEY

WASHINGTON, Jan. 9.—News from the drydock Dewey reached the Navy Department in a wireless communication from Commander Halsey, commanding the cruiser Des Moines, off Culebra, which he had intercepted from the U. S. S. Glacier. The message said that the Potomac, which put into Bermuda, had joined the fleet, which was making about three knots an hour.

The following cablegram has been received at the Navy Department from Rear-Admiral Dunlap, commandant of the naval station at San Juan, Porto Rico.

"8 a. m. received at station—to Washington: Squadron together; latitude 34.40; longitude 64.15, course east; speed three knots. Halsey reports fine weather."

This cablegram refers to the drydock Dewey expedition, which, it is estimated, has made a distance of about 750 miles. The report is regarded at the Navy Department as very encouraging.

TROUBLE OVER A MINING COMPANY

SAN FRANCISCO, Jan. 9.—In a controversy over the control of the Eagle Gold Bluff Mining Company, judgment was given yesterday by Judge Seawell, the application to compel Miss A. Hughes the secretary and treasurer, to deliver the books and records to Gus S. Berry, who was selected in September to succeed her, being denied. F. M. Megs, of Oakland, was removed from the position of president and E. W. McCutchen elected in his stead at the September meeting of the directors, but at a subsequent meeting Meigs' regained control, he and Miss Hughes were re-elected and A. W. Meigs and James H. Boyer were put in place of Barry and McCutcheon as directors.

Discount on All Goods
Purchased at H. Schellhaas' corner store, Eleventh street.

YOU CAN'T AFFORD TO MISS IT

ANNUAL CLEARANCE SALE
—OF—
Furniture

Commencing TOMORROW, Jan. 10th, '06
25% DISCOUNT 25%

This Great Reduction
ONE-FOURTH CUT FROM OUR REGULAR PRICES, COUPLED WITH THE FACT THAT THE FURNITURE MANUFACTURERS OF THE UNITED STATES HAVE, DURING THE PAST 60 DAYS, ADVANCED THEIR WHOLESALE PRICES 10 PER CENT IS A
GOOD REASON
WHY ANY PERSON WHO INTENDS TO BUY FURNITURE IN THE NEAR FUTURE SHOULD TAKE ADVANTAGE OF THIS SALE AND SAVE OVER 35 PER CENT ON THEIR PURCHASES.
THIS IS NOT A SALE OF ODDS AND ENDS. OUR ENTIRE STOCK OF FURNITURE IS OFFERED TO THE PUBLIC TO SELECT FROM.

Metropolitan
FURNITURE CO.
514-520 Twelfth Street Bet. Washington and Clay

25 Per Cent OFF
Special Prices before Stock Taking. Entire line of Worsted, Cassimere, Albatross, Alpaca, India and China Silk Waists; Flannel Kimonas, Silk Moire, Taffeta Silk Skirts, Neckwear, Fancy Goods, etc., has been marked down.
OUR OWN MANUFACTURE
LUNG SUNG & CO.
959 BROADWAY Near Ninth

WHIPS
FROM 5c UP
RAWHIDES 30 cents
Lowest prices in town on Brushes, Curry Combs, Harness Oils and Dressing, Stable Brooms, Axle Grease, etc.
OAKLAND WHIP CO., 532 San Pablo Avenue
Where the cars stop at 19th St.

POND'S EXTRACT
THE OLD FAMILY DOCTOR
THE Medicine Chest
in every house should have Pond's Extract, the old remedy for sprains and bruises, at hand for emergencies. It never fails to relieve pain when applied promptly and liberally.
Limbers and relaxes stiff and sore muscles, supplies the joints preparatory to athletic feats, and after violent exercise refreshes like sleep.
Which Hazel is not the same thing. On analysis of seventy samples of Which Hazel—often offered as "the same thing"—fifty two were shown to contain wood alcohol or formaldehyde or both. To avoid danger of poisoning use
THE OLD FAMILY DOCTOR POND'S EXTRACT

COOKING CLASSES
The Oakland New Century Club has completed and refurnished its new building and is ready to open its classes in cooking. There will also be a course of lessons for ladies, beginning January 6, at 10 o'clock a. m.
The price for this course will be $5.00. Twelve pupils can be accommodated at each lesson, and these lessons will cover a good, practical course of cookery. Oakland New Century Club, 801 Peralta St.; take 8th St. car.

A handsome Steel Range, with high warming closet, nickel trimmings, etc. Our guarantee goes with every one. Inventory price for this week only.....$35.00
Gas Radiator, with jewel lights, in three sizes, from .....$3.00 to $5.00
"Our Cottage" Range is the best Cook Stove on the market. We control the sale of these Stoves for this city and guarantee every one. Price plain..$25.00 With high shelf.....$28.00
Special. All this week we will sell a very fine Cooking Oven suitable for gas or oil stoves. Oven has 2 shelves and is equipped with 2 roast pans. Price only $1.15
THE OLDEST AND MOST RELIABLE FURNITURE HOUSE IN THE CITY
The J. NOONAN FURNITURE CO.
1017-1023 MISSION ST ABOVE SIXTH
SAN FRANCISCO.

THE LATEST NEWS OF THE DAY--4:30 P. M.

DETAILS OF PETITIONS OF WESTERN PACIFIC

Company Wants the Council to Take Action as Soon as Possible.

The two applications filed with the City Council by the Western Pacific today are as follows:

DOCKS AND SLIPS.

"To the Honorable, the Council of the City of Oakland—Gentlemen. Your petitioner and applicant, Western Pacific Railway Company, a corporation, respectfully represents: That said petitioner and applicant is a railroad corporation organized and existing under and by virtue of the laws of the State of California, and that said petitioner and applicant is desirous of acquiring for itself, and for its successors in interest and assigns in so far as it lies within the power of the City of Oakland to grant the same, the right and privilege and franchise for the term of forty-seven years, to construct and maintain freight and passenger depots, wharves, docks, slips and ferries, landing places and other terminal facilities in the said city of Oakland, County of Alameda, State of California, hereinafter named, described and designated, and in pursuance thereof your petitioner and applicant, said Western Pacific Railway Company hereby petitions and applies to your honorable body for the right, privilege, permission and franchise for the said term of forty-seven years to construct and maintain freight and passenger depots, wharves, docks, slips and ferries, landing places and other terminal facilities in the manner and the property and places in the said places of the said City of Oakland, County of Alameda, State of California, described as follows, to-wit:

ALONG THE JETTY.

"Approaches on trestles and fills extending from the shore line of the city of Oakland, northerly and westerly of and along the north training wall or jetty of that part of Oakland harbor known as Oakland creek, on the angle in said wall or jetty, to the pier head line, in Oakland harbor, as established by the United States Government.

"Two ferry slips and approaches thereto, located at the said pier head line of Oakland harbor, and immediately north of the north training wall or jetty of that part of Oakland harbor known as Oakland creek.

"One pier or dock and approaches thereto, located at the said pier head line of Oakland harbor and adjoining immediately the ferry slips above mentioned.

"The plan of the said freight and passenger depots, wharves, docks, slips, ferries and landing places and other terminal facilities above described, more fully appearing from the marked 'Exhibit A' hereto attached, and made a part hereof. That no franchise or terminal facilities upon the land on the water front of the city of Oakland has been granted to the said Western Pacific Railway Company or to any company or corporation managed or controlled in connection with it, or to any company under one management or controlled by said Western Pacific Railway Company.

PUBLIC GOOD.

"That said passenger depots, wharves, docks, slips, ferries and landing places other terminal facilities above described have been located in the manner compatible with the greatest public good and the least private injury.

"That your petitioner is ready to begin the construction of said depots, docks, wharves, ferries and slips, landing places and other terminal facilities within a reasonable time after permission so to do shall have been granted by your honorable board.

"That said depots, docks, wharves, slips, ferries and landing places are located within that portion of the said City of Oakland which is designated in subdivision 29 of section 31 of article 3 of the charter of the City of Oakland. Your petitioners submit herewith a draft of ordinance of granting to it the right to construct and maintain the said freight and passenger depots, etc., and the proposed draft of the said ordinance is hereby made a part of this application and petition.

"And your petitioner and applicant further petitions that your honorable body take all necessary steps in the premises to adopt and pass such resolutions and ordinances as will be necessary and appropriate to grant to said Western Pacific Railway Company and to its successors in interest and assigns in so far as it lies within the power of the City of Oakland to grant the same, the aforesaid right, privilege and franchise and permission for the said term of 47 years.

"San Francisco, California, January 9, 1906.

"Western Pacific Railway Company, by V. G. Bogue, Vice-President.

"Attest B. M. Bradford, Secretary."

RAILROAD FRANCHISE.

To the Honorable, the City Council of the City of Oakland.

"Gentlemen: Your petitioner and applicant, the Western Pacific Railway Company, a corporation, respectfully represents:

"That said petitioner and applicant is a railroad corporation organized and existing under and by virtue of the laws of the State of California and that said petitioner and applicant is desirous for acquiring for itself and for its successors and assigns in so far as it lies within the power of the City of Oakland to grant the same, the right, privilege and franchise for the term of 47 years to construct, lay down, maintain and operate by steam, a single or double track railway of standard gauge together with the right to lay down, operate and maintain all switches, crossings, sidings and side-tracks and such appendages and adjuncts as may be necessary for the convenient use of the same over, upon and along the route, places and property hereinafter described, and along, upon, across and over those certain streets and avenues of the City of Oakland, County of Alameda, State of California hereinafter named, described and designated and in pursuance thereof, your petitioner and applicant, said Western Pacific Railway Company, a corporation, hereby petitions and applies to your honorable body for the right, privilege, permission, franchise and right of way for the said term of 47 years to construct, lay down, maintain and operate by steam or other lawful motive power a single or a double track railroad of standard guage together with the rigot to lay down, construct, operate and maintain all switches, crossings, sidings, side tracks and such appendages and adjuncts as may be necessary for the convenient use of the same over, upon and along the following route, places and property and along, over and upon and across the following named streets and avenues of the City of Oakland, County of Alameda, State of California, said route being described by its center line as follows.

"Beginning at a point which is south 32 deg. 18 min. west 1462 feet from a point in the southerly line of First street, which said last mentioned point bears north 72 deg. 2 min. west 703.85 feet from a point formed by the intersection of the said southerly line of First street with the center line of Union street produced southerly, running thence south 72 deg. 10 min. west 2,030 feet more or less to a point, thence on a curve to the right with a radius of 2,865 feet a distance of 1380 feet more or less, thence north 75 deg. 15 min. west parallel to an immediately adjoining of the north jetty or training wall or that part of Oakland harbor known as Oakland creek to the pier head line established by the United States Government.

RIGHT OF WAY.

"The said right-of-way of said railway will be 50 feet in width, that is to say, its boundaries will extend 25 feet on either side of center line of said route above described, which center line will more fully appear from the map marked exhibit "A" and attached hereto. That said line of railroad has been so located as to be most compatible with the greatest public good and the least private injury.

"That your petitioner is ready to begin the construction of the said line of railroad and intends to begin such construction within a reasonable time after permission to do so shall be granted by your Honorable Board.

"Your petitioner submits herewith the draft of an ordinance granting to it the right to lay down construct, maintain and operate the said line of railway and its adjuncts. The said draft of the proposed ordinance is hereby made a part o' this application and petition.

"And your petitioner and applicant further petitions that your Honorable Body take all necessary steps in the premises to adopt and pass such resolutions and ordinances as shall be necessary and appropriate to grant said Western Pacific Railway Company insofar as it lies within the power of the city of Oakland to grant the same the aforesaid right, privilege and franchise for the said term of forty-seven years.

"San Francisco, Cal. Jan. 9, 1906.

"WESTERN PACIFIC RAILWAY CO., By V. G. Bogue, Vice-President."

NAMED FOR THE DENTAL BOARD

SACRAMENTO, Jan. 9.—Governor Pardee has appointed as members of the State Board of Dental Examiners the following:

Dr. Garrett Newkirk, of Pasadena, to succeed Dr. R. H. Cool, of San Francisco, and Dr. J. Loran Pease, of Oakland, to succeed Dr. J. M. Dunn of Oakland.

PROBATE NOTES IN THE SUPERIOR COURT

Petition for the probate of the will and letters of administration on the estate of the late Horace Gushee has been filed by Mary E. Easton who is named executrix of the will. The value of the estate she says is not known to her. The property is left to herself and Esther J. Gushee, the two daughters of the deceased.

An inventory and appraisment of the estate of the late George E. Grant has been filed showing that the estate is worth $9708 and consists of several pieces of realty and some stocks.

Clara Snyder was granted special letters of administration on the estate of the late William Snyder this morning by Judge T. W. Harris and her bond fixed at $10,000.

Petition has been made for the probate of a copy of the will of the late Caroline Kern who died recently at Pacific Grove, by her son Allan Locke, of San Francisco. He sets forth that the original will of the deceased is in charge of the Registrar of the Supreme Court of New Zealand at Napier. She has property valued at about $2500 in this county and he therefore asks that he be granted letters of administration on the estate as the executors of the will are in New Zealand and cannot administer on the estate here.

COMMITS SUICIDE.

CLEVELAND, Jan. 9.—T. W. Prior of Denison, Prior & Co. of this city committed suicide by shooting himself this afternoon at the Hollenden Hotel.

Mr. Prior was one of the best known brokers in Cleveland and was a member of the New York Stock Exchange.

CORBIN IS PLEASED.

MANILA, Jan. 9.—Major-General Corbin is greatly pleased with his assignment to St. Louis.

CLEVER SWINDLER

He Sold Property in Berkeley He Did Not Own.

The suit of Warren G. Sanborn of Berkeley against Milton Shepardson and E. J. Stewart for the recovery of $2000, growing out of the sale of a piece of land by a fictitious James Irvine, was tried before Judge Ogden this morning. In the case, which has now become famous, both Shepardson and Stewart, one an attorney and the other a real estate agent, were taken in by a man who represented himself as James Irvine, owner of a valuable piece of realty on Dwight way near Choate street. The price at which he offered to sell promised an easy sale and Stewart had not looked long before he found a purchaser in Shepardson for his "snap."

The price was paid, and after getting his money Irvine left for his home, which he said is in Mississippi. Shepardson then began the improvement of his new purchase, and with Stewart gave his note to Oscar and William G. May for $5000 in trust for Sanborn, to erect three houses on the land. About this time James Irvine of San Francisco appeared at the Tax Colector's office to pay his taxes on the piece of property in question and found that they were already paid. Further inquiry revealed the fact that the land had been sold and improved and the real state of affairs was soon laid bare.

Irvine said that he did not want to be mean and took the houses at a value agreed upon between himself and Stewart and Shepardson, but there is still $2000 owing on Stewart's and Shepardson's note, which is now being sued for by Warren G. Sanborn, and to which they are making a technical defense.

ment was given for the plaintiff for $2133.47.

LETTER CAUSES HIS ARREST

SAN FRANCISCO, Jan. 9.—A letter from Charles C. Meier, the San Francisco embezzler who committed suicide while a prisoner on the steamer Carmania in the New York harbor, to Charles McIvers, a well known race track frequenter of this city, which was intercepted by the police some time ago, has just been made public. It is as follows:

"If possible, send me a little ready money. I need it badly now, but will return it with interest when I get the big clean-up from the Cornucopia."

The police are unable to determine the significance of the word "Cornucopia," though it is believed to be a secret term understood only by the writer and the addressed McIver disclaims all knowledge of the letter or of Meier and his affairs.

Inasmuch as Meier is believed to have only spent $5000 and is known to have taken at least twice that much, the question as to what became of the balance is agitating the police and public not a little.

It was through this letter that Meier was traced to Galveston, Texas and thence to Bremen, London and Paris.

WASHINGTON ST. SALE

An important transfer in business property was made today in the sale of the lot on Washington street immediately north of DeFremery, otherwise known as the Physicians' Building, in which Bushnell's photograph gallery is located.

The lot has a frontage of 25 feet and a depth of 100 feet. It belongs to J. L. DeFremery and was sold to Samuel Bernard, the consideration being $40,000.

For some time past there have been several applicants seeking to purchase this property for the purpose of improving it, by the erection of a more commodious structure than now stands upon it. One of these proposed investors intended to erect a three-story building. The occupant of the present structure has a lease for another year on the premises. The price paid is considered reasonable in view of the constantly increasing appreciation of value of property in that vicinity.

NARROW ESCAPE.

Thomas Moran, the well-known capitalist, who resides at 971 Eighth street had a narrow escape from serious injury in a collision between the cart in which he was riding and a buggy which was being driven by three women on Eleventh street, between Washington and Broadway, this afternoon at 2 o'clock.

In the collision one of the wheels of Mr. Moran's cart was smashed, throwing him heavily to the ground, and his horse was prevented from running away only by the intervention of bystanders, among whom was Walter E. Logan, who secured the animal before he could get away.

In the buggy which struck Mr. Moran's cart were three women, all on one seat, one woman resting on the laps of the other two and holding a baby in her arms.

The shock of the collision threw the infant out of the woman's arms, over the dashboard and down to the pavement behind the heels of the horse, which had become restive. No one was seriously injured. Mr. Logan picked up the child.

One of the New York orators declares that he believes that the Constitution should follow the flag. What New Yorkers most need to see is that restitution follows the swag.—Houston Post.

NOT ON TAX ROLL

Juror Harris Could Not Serve on the Hasse Jury.

There was another hitch in the long delayed trial of Otto L. Hasse for presenting alleged false claims for stationery to the Board of Supervisors, this morning by the objection of Attorneys Lin Church and J. J. Burke to Juror J. L. Harris on the score that they had discovered that he was not on the assessment roll of the county. They had exhausted all of their peremptory challenges and after a long siege of questioning they were finally forced to accept him but continued to search a possible flaw in his eligibility and found that his name does not appear on the assessment roll.

The jury was secured last week and this morning was the time set for the actual commencement of the taking of evidence when this new phase of the matter came up. The law seemingly is very plain that a juror to be eligible must be on the assessment roll and when questioned in regard to the matter Harris stated that he was assessed for his horse and buggy and piano and other personal property and had received notices from the City Assessor that the payments were due.

Attorney Church stated that he had made search of the rolls and found that his name was not there and asked to have the Auditor summoned to bring the roll into court which was done. Deputy Auditor A. D. Powers appeared with the personal property roll but it failed to disclose the fact that Harris was a taxpayer.

Under the showing made, Judge Melvin stated that the law was plain and that the owning of property was not the test but the fact that a man's name must be on the assessment roll. He stated that he had known Harris for a long time as a resident of East Oakland but that there was nothing for him to do, but to excuse him. Deputy District Attorney W. H. Hynes made the objection that Church had had an opportunity to examine Harris and had done so at length and that his failure to ask Harris whether he was on the assessment roll was practically a waiver of his right.

Church's answer to this was that he supposed that the fact of Harris' being on the regular panel was sufficient answer to this and that it was only after all of the jurors had been accepted that he found out he was not properly on the roll. As it now stands the jury lacks one of being complete and consists of J. C. Martin, J. L. Broadwater, George E. Jumper, Joaquin Pereira, Lewis Selby, B. Fassler, Adolph F. Bertelsen, John Dickie, M. J. Christiansen, H. S. Smith, and William Long. J. C. Martin was not present and in order to make safe a special venire of ten jurors was ordered returnable by 10 o'clock tomorrow morning when it is expected the case will go on.

SOL KAHN BUYS FINE HOME

NEW ABODE COMMANDS VIEW OF OCEAN AND MANY OF THE BAY COUNTIES.

G. W. Bramhall has sold his beautiful home, which was erected only a short time ago, at 669 Oakland avenue, to Sol Kahn, of the well-known dry goods firm of Kahn Brothers, of this city.

The transfer was made without the assistance of an agent, the transaction having been conducted between themselves by the gentlemen mentioned. The consideration has not been disclosed.

Mr. Kahn has but recently returned from an extensive tour through Europe, the close of which was a honeymoon, which began after his return to this country. When he reached Oakland he was accompanied by his bride. Mr. Kahn decided to not resume permanent occupancy of his former home and, as a consequence, since his return has been seeking for an abode in another part of the city, with the result mentioned. The property has a frontage of 100 feet and a depth of 150 feet on Oakland near Bayo Vista avenue. It is a beautiful site and commands an enchanting view of Oakland and many of the bay counties, as also the distant ocean.

CAR BUILDER INJURED.

Henry Zeising, 62 years of age and a car builder by occupation living at 1918 Filbert street went to the Receiving Hospital this morning with a badly cut hand which had been torn by a buzz saw. The first and second fingers of his left hand had to be amputated while the thumb was badly cut, but it is believed can be saved. The injury was attended to by Dr. A. S. Kelly.

GRANTED A DIVORCE.

A final decree of divorce was granted William M. Downs this morning by Judge Ellsworth from Grace F. Downs on the ground of her desertion. He was also awarded the custody of their minor children, the mother, however, to be allowed to visit them as often as she pleases.

BRADLEY DISCHARGED.

The charge of felony embezzlement in the sum of $300 against H. T. Bradley, which was preferred by W. E. Porter, was dismissed today in Judge Quinn's court, the defendant being discharged.

John W. Gates is now in Texas. Those Texans who would like to make some million-dollar bets should make their wants known.—Houston Post.

TALKS TO ROOSEVELT

Heney Says Congressman Will be Tried in Washington.

WASHINGTON, Jan. 9.—Representative Binger Hermann of Oregon will be tried in the courts of the District of Columbia for complicity in the land frauds in Oregon, beginning the last week in March.

This statement was made today at the White House by Francis J. Heney, special counsel of the Department of Justice, who has had charge of the Oregon land cases. Mr. Heney had a conference with President Roosevelt today in which some details of the land cases were discussed.

Following the Hermann trial the case of F. A. Hyde, John A. Benson, J. H. Schneider and H. P. Dimond will be taken up.

BANK ELECTION

The annual meeting of the stockholders of the Union Savings Bank was held this afternoon at 3 o'clock, and resulted as follows:

William G. Henshaw, president; Charles T. Rodolph, vice-president; A. E. H. Cramer, cashier.

Board of Directors—William G. Henshaw, Charles T. Rodolph, R. S. Farrelly, H. W. Meek, C. H. King, Thomas Prather, C. E. Palmer, Thomas Crellin, H. A. Butters, Edward M. Walsh and Thomas D. Carneal.

RACES

FIRST RACE.

Frank Flittner (Schado), 8 to 1.....1
St. Volma (Robinson), 9 to 1.....2
Fred Bent (Wright), 12 to 1.....3
Time, 1:15.

SECOND RACE.

David Boland (Fountain), 6 to 1.....1
Soundly (Dixon), 12 to 1.....2
Entre Nous (McBride), 8 to 1.....3
Time, 1:11.

Third Race.

Royal Rogue (McBride), even 1
Yo San (Knapp), 5 to 1.....2
Pickaway (Clark), 12 to 1.....3
Time, 1:11¼.

RACE ENTRIES.

TRIBUNE SELECTIONS.

First race—Schreiber's entry, Clements, Agatha R.
Second race—Phalanx, Hooligan, Fastoso.
Third race—Mandator, Rey del Mundo, Catchem.
Fourth race—Dr. Gardner, Gregor K., Lubin.
Fifth race—Magrane, Gateway, Northwest.
Sixth race—Andrew B. Cook, Ruby, Princess Titania.

First race—Three and a half furlongs; two-year-olds; purse.

Index.	Horses.	Wt.
....	Silver Line	107
	Lee & Son's b. f., by Free Knight-Silver Lining.	
(9042)	Native Son	112
9030	Agatha R.	107
....	Queen Aileene	107
	A. Ross' b. f., by Yankee Doodle-Dibitic.	
....	Princess Leila	107
	F. Clifford's br. f., by Galveston-Naponax.	
9059	Blue Bottle	106
....	Gold Frier	110
	San Joaquin stable's ch. c., by Rameses-Una-St. George.	
9042	**Menden	110
9059	***Marion Rose	112
9030	**Clements	110
9059	Kogo	107
....	***Joe Carey	110
	B. Schreiber's b. c., by Bannockburn-Miss Marion.	

**Griffin entries. ***Schreiber entries.

Second race—One mile; four-year-olds; selling.

Index.	Horses.	Wt.
9054	Little Joker	107
8948	Alderman Batt	107
9068	Lone Wolf	107
9073	Phalanx	110
(8963)	Chestnut	110
9039	Hooligan	107
9068	Fastoso	107
9041	Miller's Daughter	105

Third race—Futurity course; three-year-olds; purse.

Index.	Horses.	Wt.
9070	**Rey del Mundo	104
9064	Sugar Maid	109
8981	**El Dinero	101
8964	Bolcman	101
8990	Mandator	112
8954	Aristellator	104
8981	Sea Lad	104
8964	Pal	101
8939	Tony Girl	99
9037	Grasscutter	92
8994	Father Catchem	112

**Baldwin entries.

Fourth race—Maxim Handicap; one mile and a sixteenth; three-year-olds and up; value, $1000.

Index.	Horses.	Wt.
9032	Lubin	117
9032	Gregor K.	110
(9062)	Dr. Gardner	106
9062	Red Leaf	100

Fifth race—One mile and fifty yards; three-year-olds and up; selling.

Index.	Horses.	Wt.
9063	Sais	103
9063	Haviland	100
9035	*Miss Topsy	89
(8992)	Northwest	102
9010	Magrane	106
9063	Gateway	118
9050	*Christine A.	96

Sixth race—Five furlongs; four-year-olds and up; purse.

Index.	Horses.	Wt.
(8872)	The Mighty	112
(9046)	Andrew B. Cook	112
9046	Princess Titania	107
(9058)	Ruby	103
9058	Pinkerton	108
9062	H. L. Frank	109

*Apprentice allowance.
Weather, cloudy; track, fast.

EXPLOSION OF TANK

Carpenter Receives Injuries That May Cause Death.

RIVERSIDE, Jan. 9.—By the explosion of a tank holding five cars of oil at the Glenwood Hotel today J. W. Gray, a carpenter, sustained a broken leg and severe internal injuries.

The tank is built partly under the street on the Sixth street side. Gray had built a fire on top of the bank, which was covered with several inches of asphalt. Escaping gas was ignited and the explosion followed.

Gray was thrown for a considerable distance into the air and fell directly into the tank of oil, which was fast filling from a broken pipe. Others employed in the hotel sprang into the tank and put ropes under the timbers and released the half-conscious man. He was taken at once to the City Hospital. His recovery is still doubtful.

COL. HEUER HAS PETITIONS

SAN FRANCISCO, Jan. 9.—Just what disposition Colonel W. H. Heuer, acting for the Government, will make of the two applications received yesterday afternoon from Washington, asking for permission to build piers to the pierhead line near the north training wall, is a question that is concerning the men at the head of the big railroad fight between the Southern and Western Pacific. The applications in question ask for the right to carry on railroad construction over identical territory. The Western Pacific is already building on the disputed territory, and has applied to the courts for condemnation proceedings to enable it to cross Southern Pacific property.

Just what attitude the Federal authorities will assume toward the Western Pacific for its usurpation of land owned by the Government without first having asked the consent of the Government, is another problem that is being discussed by the men most interested. The Western Pacific people take the ground that the land which it is appropriating, was created by the Government for public use. If the Government wants any compensation, the Western Pacific declares its willingness to pay.

Col. Heuer, the United States Engineer in charge of harbor improvements on this Coast, today received from the War Department the maps of projected improvements in Oakland harbor filed by the Western Pacific and Southern Pacific railroad companies. They are alleged to show considerable variation from the claims heretofore attributed to the contending companies.

The new map issued by the general land office no longer has "U. S." branded on the Isle of Pines, so all claims appear to be off.—Boston Transcript.

DIED

DALTON—In this city, January 7, 1906, Walter H., son of Patrick E. and Ellen M. Dalton, a native of Oakland, aged 25 years and 6 months.
☞Funeral will take place tomorrow (Wednesday), January 10, from his late residence, 915 Jackson street; thence to the Church of the Immaculate Conception, where a requiem mass will be celebrated at 9:30 a. m. Interment private.

KENNEDY—In West Berkeley, January 7, 1906, Katie W., daughter of Emma and the late Charles Kennedy and stepdaughter of P. J. Rogers, and sister of Libbie and Annie Kennedy and Mrs. Mary Bull, a native of Oakland, Cal., aged 14 years 10 months and 15 days. [San Jose papers please copy.]
☞Friends and acquaintances are respectfully invited to attend the funeral services tomorrow (Wednesday), January 10, at 2 o'clock p. m., from her late residence, 2021 Second street, West Berkeley. Interment Mountain View Cemetery, Oakland.

WHITE—In this city, January 6, 1906, Charlotte Nevil White, dearly beloved wife of A. A. White and mother of Mrs. F. M. Hurd, Mrs. Charles Heisen and Mrs. H. Hartwell Miller.
☞Friends are invited to attend the funeral service tomorrow (Tuesday), January 9, at 2:30 o'clock p. m., at the family residence, 1507 West 9th st. Interment private.

HANCOCK—In this city January 9, 1906, Susan Leach Hancock, mother of the late Charles A. Hancock, Mrs. E. J. Reilly and Mrs. K. M. Lennox, a native of Connecticut, aged 87 years 6 months 20 days.

PRINGLE—In West Oakland, January 9, 1906, Elizabeth H. Pringle, beloved wife of James Pringle and mother of James and Leslie Pringle, a native of England, aged 49 years 4 months.

FELL—In East Oakland, January 9, 1906, John Henry Fell, beloved son of Julia and the late Owen Fell, brother of Mrs. Kate Burke and Mrs. Julia Van Horn, a native of New Jersey, aged 40 years 8 months.

BEAUTIFUL EVERGREEN CEMETERY

Near Seminary Avenue, along the foothills. Operated entirely upon the perpetual care lawn plan. Easy of access by San Leandro electric car. Conveyances meet car by 'phone appointment.

HOME OFFICE:
Room 276, Bacon Block
Phone Oakland 4606
Cemetery 'phone Spruce 511

Albert Brown Co.
INC.
UNDERTAKERS & EMBALMERS
570-572 13 STREET

HORSES BURNED

Twenty Animals Are Suffocated in San Francisco Fire.

SAN FRANCISCO, Jan. 9.—Fire at the Overland Freight and Transfer Company's stables, corner of Fourth and Bryant streets, at 2.45 o'clock this morning caused a loss of about $150,000 and burned to death twenty horses.

Nearly 280 head of horses were confined in the place, but Policeman August Rier and Night Watchman Harry Harris succeeded in rescuing all but twenty.

The animals became crazy with fear before they could all be rescued and many of them, breaking loose from their fastenings, stampeded in the direction of liberty. Rier and Harris were both badly injured by kicks from the terrorized horses during their stampede.

About forty wagons, loaded with freight, were burned, and the building was a total loss.

Three alarms were turned in for the fire and thirteen engines were used in quenching the flames, which for a time defied the efforts of the firemen.

DR. F. R. JORDAN
Has resumed practice. Hours, 8 to 5 p. m.

Too Late for Classification

LOTS LOTS
ON
SAN LEANDRO ROAD
$850 A Bargain $850
Two lots fronting on San Leandro road; house 12x26; stable 12x26; this property must be sold at once; $250 cash will take it, balance only $15 per month without interest.

A Few Choice Lots in Kinsell
and Moss tracts still left, at original price, and terms of $10 down and $5 per month; no interest or taxes. NOW IS THE TIME TO BUY. SEE G. K. PORTERFIELD, AGENT, ON THE TRACT, NEAR ELMHURST,
or BAY CITIES REALTY COMPANY
477 Eleventh St., Oakland

DON'T WAIT
HAVE your roofs repaired or re-shingled; work quickly done and guaranteed. Call up Phone Oakland 2193. c

YOUNG lady student would exchange light services in private family where there are no children, for nice room and board. Miss Dee, Phone Oakland 850. h

LOST—Irish setter pup; liberal reward. W. H. Halsey, 1055 Washington st., Room 5. r

WANTED—Position to do chamberwork or janitor work in first-class hotel. Box 686 Tribune. h

DRESSMAKING by day at $1.50 per day. Box 688 Tribune.

YOUNG German, having been sailor and steward for many years, hard worker, wants any kind of position on land or on ferry or railroad. Box 662, Tribune.

A MOST thorough lady teacher of German method piano and vocal music, having taught for years in the Coast circle of Oakland and S. F., will give 8 lessons to 5 pupils, either branch, free of charge; willing to practice well; very moderate terms after. Box 687, Tribune office. y

WANTED—Young man to play cornet or trombone, sweetly. Apply immediately 477 7th st. d

WANTED—A reliable girl for general housework for small family in Linda Vista. Call at 724 14th st., cor. Brush, Friday evening, bet. 7:30 and 8:30 p. m. References required. e

TWO furnished sunny front rms.; adults. 804 11th st. j

FOR exchange, clear lots in northern town for Oakland equity. Address Box 886, Phone Oakland 2168. y

NINE rooms $300; 12 rooms $600; both nicely furnished and central; also best house in town $4500. F. Kings, 467 9th nr. Bdwy.

LOWER flat for rent, in exchange for board. F. Kings, 467 9th nr. Bdwy.

FOR SALE—Immediately—Dining-room set; cost $85; sell cheap; also bed-room set. 489 Moss ave. j

NICELY furnished room for gentleman; convenient to town and trains; references exchanged. 783 8th st. n

BUSINESS CHANCES.

INVEST in best paying business; no competition; more demand than supply. Address M. P. Co., 1726 9th ave. w

A GIRL wants situation as cook; wages not under $20. 34 Pleasanton, cor. Washington and 14th sts. h

YOUNG woman with a child wishes position as housekeeper or assistant housekeeper. 1730 Buena Vista ave., Alameda. h

FOR SALE—Large windmill; cost $300; cheap for cash. J. S. Moore, 2026 Woolsey st., Berkeley. x

FIVE room house for rent or sale; 8 minutes' walk from Piedmont Key Route station; sunny location; lot 50x135½ feet; rent $12. Inquire 1769 Grove st. s

WANTED—Reliable woman for San Luis Obispo, see lady here; fare paid. Miss Hanson, 464 11th st. Phone Oakland 3100. e

FOR SALE—National cash register in A-1 condition, $50; a light delivery or road wagon, $35; good order, a bargain. Daniel Barton, Richmond, Cal. x

WANTED—Girl for general housework; 4 in family; good home to good girl. 526 32d st. e

THREE or four furnished rooms; gas stove; references required. Phone Oakland 5833; call 836 47th st. i

S. E. COR. THIRTEENTH AND WASHINGTON STS.

1881 ABRAHAMSON'S 1906

OAKLAND'S MOST POPULAR STORE

THE GLARING RAYS OF THE POWERFUL

QUARTER CENTURY SALE

ARE ILLUMINATING THE COMMERCIAL SKY.

There is QUARTER CENTURY SALE talk on every tongue, the bells ring mellow with the sounds of QUARTER CENTURY. The atmosphere is full of QUARTER CENTURY thoughts, and the town and county have turned into a veritable QUARTER CENTURY CARNIVAL. Electrifying are the scenes of the QUARTER CENTURY SALE DEMONSTRATIONS. Unapproachable are the WONDROUS LOW PRICES.—The eager crowd form a city in itself. Rich or poor we are prepared to serve you. The sale of

Ladies' and Children's Knit Underwear and Hosiery

Going on at our SPECIAL BARGAIN COUNTER directly in front of our Thirteenth St. entrance is an immense success. The low prices for quality goods is the explanation. The following are only a few of the many items that we are offering in this sale:

86 dozen Ladies' Natural Wool Vest or Pants; narrow ribbed; full fashioned; nicely trimmed; non-shrinking. Regular value $1.00 and $1.25.

89 lozen Ladies' Natural ¾ Wool Vest or Pants; the plain reliable flat, non-shrinking goods; finished with flat seam. Regular value $1.00.

74c

50 dozen extra heavy Ribbed Natural Wool Vest or Pants, called the Axford cut; no binding under the arms; full tailor cut; best that money can buy. Regular value $1.50.

48 dozen pure Australian Wool Vests or Pants; white or natural color; steam shrunk; warm and sanitary; full finished—a flat garment—the kind that wears. Regular value $1.50 and $1.75.

98c

30 dozen Infants' All-Wool Hand Crocheted Vests; all sizes; worth 35c. Sizes 2, 3, 4—each..... 15c

42 dozen Children's Swiss Ribbed Wool Mixed Underwear; worth 75c. Sizes 3, 4, 5, 6—each..... 39c

195 dozen Children's Cotton Vests; only narrow-ribbed; small sizes; worth 25c each. Sizes 16, 18, 20—each..... 12½c

62 dozen Children's Summer Weight Sleeveless Vests (it will pay to see them) worth 25c each—sale..... 5c

47 dozen Ladies' fine grade Fast Black Seamless Hose; 25c value—pair..... 16c

52 dozen Ladies' Fast Black Imported Hose; double heel, toe, and sole; 25c value; especially imported for Abrahamson Bros.—pair... 20c

60 dozen Ladies' Black Wool Hose; seamless; gray heel and toe; 40c value—..... 25c

40 dozen Fancy Hose; the imported kind. This lot is mostly samples; 35c, 50c and 75c value—pair... 19c

93 doz. extra heavy Boys' Vests made of good Maco cotton; all double thread; very elastic. Regular 25c value—pair..... 17c

19 dozen Ladies' Fast Black Imported Hose; double heel, toe and sole; full regular made; fine grade. Reg. 50c value—pair 33c

200 dozen Children's Fine Grade Seamless Hose; double heel, toe and sole; extra double knee; nothing better for school wear. Regular 20c value. Sizes up to 8½. All sizes—pair..... 12½c

46 dozen Ladies' Medium Weight Cotton Union Suits (in gray only) 50c value—suit..... 25c

85 dozen Children's Cotton Gray Vests; only small rib finished seams; sizes 20 to 32. Regular 35c value. Sale price..... 25c

335 dozen Ladies' Extra Large size (will fit the largest lady.) Mixed sanitary Vest and Pants. 75c value. Sizes 7, 8, 9—each..... 50c

JUSTICE EVADED 4 YEARS

Fugitives Appear in Court After a Long Exile.

SAVANNAH, Ga., Jan. 9.—After four years spent in exile as fugitives from the law, Benjamin D. Greene and John F. Gaynor appeared this morning in the Federal Court for the Southern District of Georgia, before Judge Emory Speer, to answer to several indictments charging them with conspiracy to defaud the Government, with embezzlement and with receiving money known to have been embezzled from the United States.

The attendance in the court room was large, the interest among the members of the bar being particularly intense.

With the two defendants appeared Peter W. Meldrim, as leading counsel, and Osborne and Lawrence as associate counsel.

For the Government appeared Special United States Attorney-General Marion E. Irwin, assisted by Samuel B. Adams and General Thomas F. Barr, N. S. A. (retired), and former Judge Advocate General, whom Mr. Mr. Erwin introduced to the Court as assigned by the Attorney-General to assist in the prosecution.

Shortly after the convening of Court Mr. Erwin announced that at this time he desired to call only the cases of Benjamin D. Greene and John F. Gaynor, making no allusion to the indictments standing against the co-defendants, William T. and Edward H. Gaynor, Michael A. Connolly and former Captain Oberlin M. Carter, none of whom was in the city.

WOMEN TO ERECT A FOUNTAIN

(Continued From Page 1.)

horse and dog. It will be furnished on one side for man and dog, and the opposite for the horse. The view of the design herewith given shows the ducts for man and dog.

IMPOSING BY COMPARISON.

The height of the structure is eighteen feet six inches, and in this respect as also in design it is far more imposing and attractive than is the Lotta fountain, which has been, for many years, an object of attention at the intersection of Third and Kearney streets, San Francisco.

FINE SITE.

The place selected for its erection is at the gore block at the intersection of Telegraph avenue and Broadway near the liberty pole. There is a large vacant area on the pavement at that intersection, which, owing to the trend of business in that direction, is bound, before many years shall have elapsed, to become congested with traffic. The Woman's Civic Improvement Club holds to the opinion that in time a "safety-station," such as has been introduced at various crowded intersections along Market street, in San Francisco, will have to be erected at the intersection in question, and this fountain as an attachment would add an element of attractiveness to that of safety, which would enchain the attention of every passerby, and, more especially, of strangers.

COST AND MEANS.

The cost of the fountain is $2165, which will provide for a coat of bronze. Messrs. James & Falk, of San Francisco, who represent the builder, have agreed to reduce that price by a discount of $682.50. Mrs. Annie E. Bushell, of 1255 Broadway, has agreed to donate $100 to the fund, provided nine other persons will also donate $100 each.

The Woman's Civic Improvement Club will receive subscriptions toward the fountain fund, and has already received offers of liberal sums from public-spirited citizens, and are hopeful that the money needed will be raised without much delay.

The officers of the organization are as follows: Mrs. Teresa Morris, president; Mrs. W. D. Olney, Mrs. D. C. Borland, Mrs. Turner, Mrs. R. P. Saxe and Mrs. A. D. Thomson, vice-presidents; Mrs. Frances Williams, recording secretary; Miss Kittie Tobin, treasurer; Mrs. Hanlon, corresponding secretary.

CRITICALLY ILL.

WASHINGTON, Jan. 9.—A cablegram received at the State Department today from Berlin says that Baron Richthofen, the German Minister of Foreign Affairs, suffered a stroke of paralysis and is seriously and critically ill.

COMING INTO PORT.

PHILADELPHIA, Jan. 9.—The steamship Haverford, from Liverpool for Philadelphia, passed in the Delaware breakwater at 8 a. m.

J. M. KELLEY RECOVERING.

Supervisor Joseph M. Kelley, who has been confined to his bed since last Sunday on account of illness, will be able to be out in a couple of days.

UNIVERSITY EXTENSION LECTURE.

"Religious Thought During the Victorian Period" is the subject of tomorrow afternoon's lecture at the Common School Assembly Hall, by Frederick J. Taggart, lecturer.

Ignominious Retreat of Prices

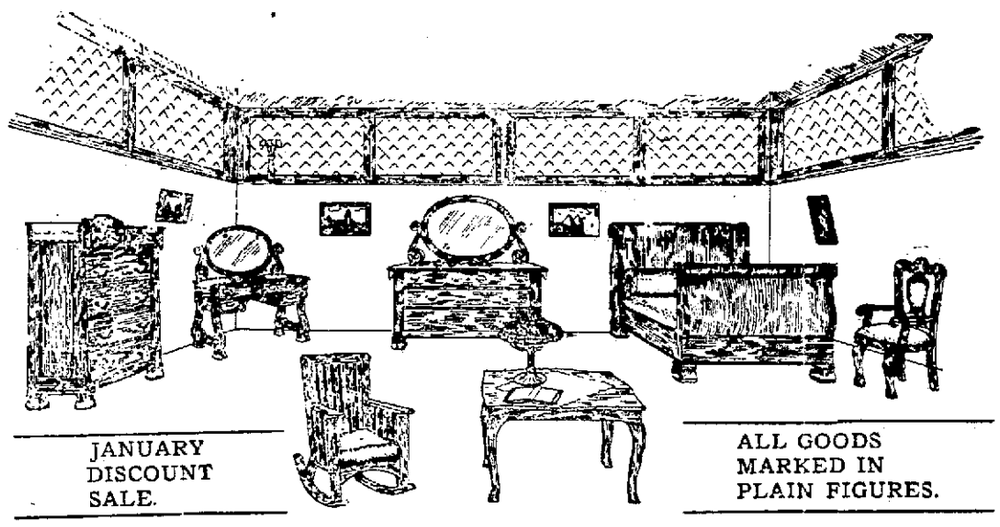

JANUARY DISCOUNT SALE.

ALL GOODS MARKED IN PLAIN FIGURES.

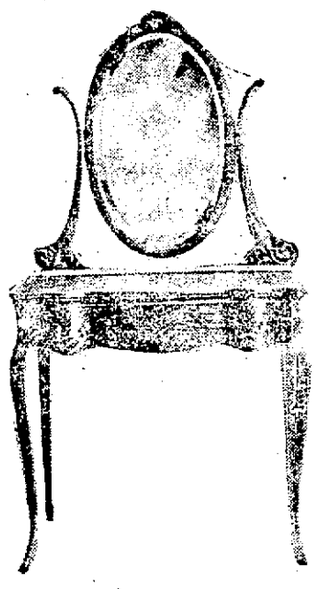

Jackson's

(Alameda county's most successful home makers) method of making more happy homes.

Furniture for all houses reduced 10% from 1905 prices and an extra 10% for cash. Buying in January means many dollars saved.

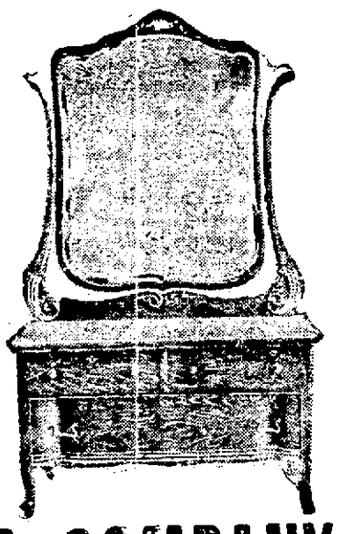

JACKSON FURNITURE COMPANY

$50.00 Worth of Furniture $1.00 per week.

519-525 Twelfth St. 518-520 Eleventh St.

For Perfect Contentment Open an Account with us.

GOOD OUTLOOK FOR CROPS

CONDITIONS ARE IMPROVING THROUGHOUT THE STATE.

SACRAMENTO, Jan. 9.—To the delight of the farmers, stock raisers and fruit growers there was quite a heavy fall of rain in this vicinity this forenoon, with good indications of a continued downpour. The outlook up to the present was rather blue for crops, and in some localities it was reported that cattle were suffering from a scarcity of feed. Reports from up the Sacramento valley are to the effect that heavy rain fell during last night and this morning. Much snow fell in the mountains.

LOS ANGELES COUNTY.

LOS ANGELES, Jan. 9.—Crop conditions in Los Angeles county generally are very favorable, barring the need of rain. Moisture is badly needed all over Southern California, and every sort of crop would be greatly benefited by a heavy rain. Although there was a prolonged and exceptionally cold spell of weather in the latter part of December and the first few days of January and considerable frost, orchardists had ample warning and protected their fruits. Oranges suffered very little, but lemons were nipped in many places.

THE PROSPECTS.

STOCKTON, Jan. 9.—Plowing is being prosecuted in this county right along, and the prospects for putting in a large acreage of grain are not as bad as the scarcity of rain would seem to indicate. In all directions new vineyards are being put in, and fruit conditions are excellent. The prospects for a profitable year are regarded as fairly good.

BALES OF COTTON.

WASHINGTON, Jan. 9.—According to a bulletin issued today by the Census Bureau, 9,771,778 bales of cotton were ginned to January 1, 1906, counting round bales as half-bales, and including linters. The number of round bales included 363,625; sea lisand bales, 98,930. There was no report for corresponding period last year, and comparative statistics are not available.

NAMES WANTED.

WASHINGTON, Jan. 9.—At the beginning of today's session of the Senate Mr. Simmons presented a resolution asking the President to send to the Senate the names of all the officers, agents and other employes of the Panama Canal Commission whose salaries are more than $3000, giving the amount paid to each.

BALL OF LADIES' AUXILIARY

SOCIAL EVENT WHICH WILL TAKE PLACE ON EVE OF FEBRUARY 22.

The Ladies' Auxiliary of the local branch No. 76, of the National Association of Letter Carriers, is making elaborate preparations for a ball, which is to be given in Reed Hall on the 22d of next month. This organization comprises a number of well-known ladies who have associated for the purpose of social and intellectual advancement. It meets every two weeks at Foresters' Hall. The officers are as follows: Mrs. W. H. Smith, president; J. D. Scott, vice-president, Mrs. C. H. Allen, secretary; Mrs. H. L. Nash, treasurer; Mrs. Edward Miller, chaplain; Miss Jeannette Scott, mistress-at-arms; Mrs. W. O'Connor, musician. The ball will be one of the pleasantest of the season. A large attendance is expected and there is no doubt that the proceeds will be of a very liberal character.

EL PRINCIPE DE GALES WINS FIRST PRIZE

Havana-American Co.'s Exhibit at Florida State Fair Awarded First Prize.

TAMPA, Fla., Dec. 15.—The Committee of Judges at the Florida State Fair awarded first prize for the best display of Cigars to the Havana-American Co. for its exhibit of El Principe de Gales Cigars, which attracted much attention during the week of the fair. Although the leading manufacturers of the State took part in the competition and the displays made by each had many admirers, the decision of the Committee has received general approval.

The Havana-America's display was shown in a large glass cylinder mounted on a handsome pedestal made of the finest woods produced on the Island of Cuba. Thirty-two sizes of the El Principe de Gales were exhibited, ranging in size from the "Senoritas" three and a quarter inches long, to the "After Dinner," seven inches, and retailing at from ten cents to one dollar each. The cigars were displayed in boxes just as they are packed at the factory and shipped to the trade, so that the judges saw them in precisely the same condition as they reach the consumers.

It is a well known fact that the Havana-American Co., with its unlimited capital, its superb organization, and its talented experts, enjoys unusual facilities for securing the best tobacco in the world. It employs the most skilful workmen and superintendence at every stage and as a result produces the best quality of cigars. The award of the Judges at the State Fair confirms the long established belief that the El Principe de Gales is the leading cigar of the world, in reputation, quality and sales.

WOMAN ENTERS PLEA.

Miss Marion Gould, accused of peddling baking powder without a license, appeared before Police Judge Smith this morning and had her trial set for January 10. She pleaded not guilty, but was willing to be tried by the court. The defendant was arrested by Policeman Scanlan.

SENTENCED FOR VAGRANCY.

Robert Baker, who yesterday refused to plead guilty to a charge of vagrancy appeared before Police Judge Smith this morning and acknowledged that he had no visible means of support and was sentenced to 90 days imprisonment in the city jail.

Toggery

CLOAK & SUIT HOUSE

N. E. Corner Eleventh and Washington Sts.

PHONE OAKLAND 3434.

We Started the Town

—AND WE'VE KEPT IT GOING

Oakland never knew such a sale of tailored garments as we are now conducting. Nothing in San Francisco can touch it. We're not given to exaggeration; the ladies of this vicinity are very discriminating and have reasonably good judgment. We simply ask that you compare our values with others.

These few facts will give some idea of the manner in which we are slashing prices:

Tailored Suits

$14.00 values .....$ 6.95
$18.50 values .....$ 8.95
$25.00 values $12.95
$50.00 values $24.45

Skirts

—many at less than ½ former price.

$ 3.25 Skirts now....$1.45
$ 3.50 Skirts now....$1.65
$ 4.50 Skirts now....$1.90
$15.00 Skirts now....$7.45

Ladies' Coats

¾ and Long.

$10.00 values .....$ 4.95
$12.50 values .....$ 6.95
$20.00 values .....$ 9.95
$37.50 values $19.95

Ladies' Capes

—cleaning out entire stock at 1-3 of Former Price

All Furs at 1-2 Price

UNION DELEGATES ARE SEATED

NEW REPRESENTATIVES ARE RECEIVED BY CENTRAL LABOR COUNCIL.

At the regular meeting of the Central Labor Council of Alameda County Monday evening the following new delegates from local unions were seated: R. Collins, of the Box and Cabinetmakers' local No. 225, A. W. W. I. U.; A. Kuhn and Charles Bullock, of Bakery and Confectionery Workers' Union, local No. 119, and L. Seigler, from the Journeymen Horseshoers' Union, local No. 45.

WATER FRONT LANDS.

The council received a letter from Governor Pardee in answer to a request made some time ago for information in relation to the alleged annexation of submerged and overflowed lands by the Southern Pacific Railroad Company on the Oakland water front.

EXCLUSION LEAGUE.

The council, by vote, pledged its support to the Japanese and Korean League Exclusion of Alameda County, and requested all its affiliated unions to do likewise.

NEW PAPER.

Charles W. Perry was selected as the editor of the weekly newspaper which the Central Labor Council recently decided to start and which is to be called the Oakland Trade Journal.

THE LATE CONVENTION.

The Arrangements Committee for the late sixth annual convention of the California State Federation of Labor reported the entire success of all the arrangements made by it for the entertainment of the delegates to it while here, every feature having been carried out to the letter. Delegates to the council who had been present during the sermon of the Rev. E. E. Baker at the First Persbyterian Church last Sunday evening, in an informal way reported that while it was not on the program prepared by the Arrangements Committee, it certainly was one of the grandest features of the convention. The Arrangements Committee also spoke of the reception of the convention at the University of California as being one of the most pleasant features of the convention's stay.

PERSONAL NOTES.

Frank Overton, the efficient secretary and business agent of Cooks' and Waiters' Alliance No. 31, is now serving his third term, having been re-elected recently.

G. W. Riley, formerly a member of the Railway Clerks' Union in the East, who is now the efficient caretaker at the Central Labor Council headquarters and promoter of beneficial athletic exercises, has been made temporary manager of the Central Athletic Club at 453 Eighth street.

F. J. Hanratty and B. F. Calhoun have bought the Peerless chop house at 1066 Broadway, a hitherto non-union establishment, and changed its name to the Royal chop house.

J. E. Bray, a most efficient and faithful member of No. 36, Brotherhood Carpenters, out of active service in the trade by reason of an accident sustained some time ago, and now in charge of the headquarters rooms of the District Council of Carpenters for Alameda county, at 1015 Clay street, is seriously sick. His son is taking his place until he recovers.

DEBATE ON TARIFF.

WASHINGTON, Jan. 9.—There was no delay in beginning the debate on the Philippine tariff rebate in the House today. Mr. Bonynge of Colorado opposed the bill in the interests of the beet sugar industry.

OFFICERS ELECTED

Directors of Oakland Banks Hold Annual Meetings.

This is the season of the year when most of the local banks hold their annual election of officers, and is always a period of more or less interest to many people in financial circles. Among the banks which were scheduled to hold their annual meetings today are the Union National, the Central, the Union Savings, the Farmers and Merchants and the First National.

Nearly all of these had set the meeting for a late hour in the afternoon and, as a consequence, it was not possible to ascertain the result of the election in all of them at the hour of going to press.

OAKLAND BANK OF SAVINGS.

The election of the officers of the Oakland Bank of Savings took place yesterday and resulted as follows:

Henry Rogers, president; W. W. Garthwaite, manager; J. Y. Eccleston, secretary and cashier; Samuel Breck, assistant cashier; F. A. Allardt, assistant cashier; James A. Thomson, assistant secretary.

Board of Directors—James Moffitt, W. B. Dunning, A. Borland, Henry Rogers, George H. Collins, Horace Davis, W. W. Garthwaite, J. Y. Eccleston, William J. Dutton.

All of these were re-elected.

UNION NATIONAL.

The annual meeting of the stockholders of the Union National Bank, which was held at 3 o'clock this afternoon, resulted in the re-election of the following officers:

Thomas Prather, president; Edson F. Adams, vice-president; Charles E. Palmer, cashier; George Schammel, assistant cashier.

Directors—Bush Finnell, R. S. Farrelly, John Charles Adams, Charles E. Palmer, Edson F. Adams, Thomas Prather, George Leviston.

FARMERS' AND MERCHANTS'

The stockholders of the Farmers' and Merchants' Bank met this morning at 10 o'clock. There was a large representation present. There was no change in the list of officers, the following being selected to serve for the next year:

Edson F. Adams, president; S. B. McKee, vice-president; George S. Meredith, cashier; Frank C. Martens, assistant cashier.

Directors—E. F. Adams, S. B. McKee, C. E. Palmer, R. S. Farrelly, J. H. Macdonald, A. W. Schafer, A. L. Stone, H. A. Mosher, George S. Meredith.

STATE SAVINGS.

The officers of the State Savings Bank were chosen a few days ago and are as follows:

J. C. McMullen, president; Dudley Kinsell, vice-president; R. J. McMullen, cashier.

Directors—D. Kinsell, J. B. Lanktree, W. C. Moody, C. H. Jones, J. C. McMullen.

The meetings of the Central and the First National Banks had not been concluded this afternoon when THE TRIBUNE went to press.

The officers of the Security Bank and Trust Company were elected in October and those of the California Bank in November of last year.

MINER REPORTED KILLED.

SAN DIEGO, Jan. 9.—A report has reached this city that a cave-in has occurred at the High Peak mine at Julian in the mountains seventy miles east of here. Sidney Teppet, a miner, is said to have been killed, and W. W. Boswell, the superintendent, is reported probably fatally injured. It is said, also, that several miners are imprisoned in the mine.

Linda Vista Residence FOR SALE

—High ground—one block to Oakland avenue. Walking distance to Key Route depot. Modern house of 12 rooms. Conveniently arranged—beautifully finished. Lot is 50x125, laid out in garden.

Price $9000

J. H. MACDONALD & CO AGENTS

1052 BROADWAY, Oakland, Cal.

NOTICE OF TIME SET FOR PROVING WILL, ETC.

In the Superior Court of the County of Alameda, State of California.

In the matter of the estate of Horace Gushee, deceased.

Notice of time set for proving will, etc.

Notice is hereby given that a petition for the probate of the will of Horace Gushee, deceased, and for the issuance to Mary E. Easton of letters testamentary thereon has been filed in this Court, and that Monday, the 22d day of January, A. D. 1906, at 10 o'clock A. M. of said day, at the Courtroom of Department No. 4 of said Court, at the Court House in the City of Oakland, in said County of Alameda, has been set for the hearing of said petition and proving said will, when and where any person interested may appear and contest the same.

Dated January 9, 1906.

JOHN P. COOK, Clerk.

By Wm. Zambresky, Deputy Clerk.

BISHOP & HOEFLER, Attorneys for Petitioner, 632 Market street, San Francisco.

NOTICE OF TIME SET FOR PROVING WILL, ETC., AND APPLICATION FOR LETTERS OF ADMINISTRATION WITH WILL ANNEXED.

In the Superior Court of the County of Alameda, State of California.

In the matter of the estate of Caroline Kern, deceased.

Notice of time set for proving will, etc., and application for letters of administration with will annexed.

Notice is hereby given that a petition for the probate of the will of Caroline Kern, deceased, and for the issuance to Allan Locke of letters of administration with the will annexed, has been filed in this Court, and that Monday, the 22d day of January, A. D. 1906, at 10 o'clock A. M. of said day, at the Courtroom of Department No. 4 of said Court, at the Court House in the City of Oakland, in the County of Alameda, has been set for the hearing of said petition, when and where any person interested may appear and contest the same, and show cause, if any they have, why said petition should not be granted.

Dated January 9, 1906.

JOHN P. COOK, Clerk.

By Wm. Zambresky, Deputy Clerk.

DANIEL SUTER, Attorney for Petitioner, 317 Bush street, San Francisco.

H. C. Capwell Co.
THE LACE HOUSE
12TH AND WASHINGTON STS.

Second Week of January Special Sales--

and a most beneficial week too, for while adjusting stock we are daily discovering more staple lines in every department and marking them away down, so as to leave February clear for new goods.

Heavy Reductions in Entire Line of Lace Net and
Spangled Dress Robes

There is a good variety of these elegant robes, but all must be cleaned out, and reductions are fully one-third off original moderate prices.

A Few Specials in Millinery

You can now walk in the Millinery Department, select from a lot of ready-to-wear hats that were priced up to $2.50 and pay only 50c for them.
It is possible to select a good dress hat of this season's style for.....$1.50
Every dress hat and ready-to wear hat is cut to HALF PRICE.

Bed Slippers
Special 35c a pr

Made of all wool eiderdown in all colors with silk ribbon draw-strings.

Free Lessons In Embroidery

We take pleasure in announcing that the holiday season being over, Madam Burton will resume a course of lessons in embroidery in the ladies' parlor EVERY TUESDAY from 9:30 to 4 p. m. This course is absolutely free and we extend an earnest welcome to all ladies who desire to take advantage of Madam Burton's expert teaching.

January Sale of Muslin Underwear
Is an Unprecedented Success

All lines are yet complete, but you must not delay your selection if you wish to make a big saving.

Special Sale of Matched Sets of Embroidery

Just in time to be added to our great embroidery sale which opened last week, have come thousands of yards of beautiful embroideries in edgings and insertings to match. They are on sale today and present a beautiful display of up-to-date embroideries at prices that represent a saving of 1-3 to 1-2. You will seldom have an opportunity to buy matched goods of such beauty and merit at sale prices.
Special prices are 8c, 10c, 12½c, 16c, 21c and to 49c

Ribbon Special

A big collection of odds and ends of all-silk, heavy satin and gros-grain ribbon in many colors, 1 to 3 inches wide; were priced 15c and 20c yard.
To Clean Out at 7½c yd.

Cloak and Suit Money-Savers

During January the Smallest Reduction is Ten per cent; there are, however, many lines in the Cloak and Suit Section reduced from 25 to 40 per cent.

Fancy Evening Costumes
And Opera Coats

Have been so liberally reduced in price that to purchase now would be a good investment for a future season.

Long Coat Suits

Without going into details we will say that these suits are all this season's styles; are elegantly tailored; are made of broadcloth, panama and good mixtures and are reduced from 30 to 40%.

COAST SWEPT BY SEVERE GALES

BATTLESHIP AND CRUISER SQUADRONS RIDE OUT STORMS IN SAFETY.

NORFOLK, Va., Jan. 9.—The Virginia and North Carolina Coasts were swept by severe gales last night the wind reaching a velocity of forty-two miles an hour.

The combined battleship and cruiser squadrons were at anchor in Hampton Roads during the gale. They rode out the storm in safety and the Alabama today weighed anchor in the roads and proceeded for the Norfolk Navyyard, flying the pennant of an admiral.

A BALD NEWSPAPER MAN.

Getting a New Crop of Hair, and Has No More Dandruff.

Everybody in the Northwest knows Colonel Daniel Searles, the veteran journalist and publicist of Butte January 10, 1900, the Colonel writes: "I used a couple of bottles of Newbro's Herpicide with marvelous results. The dandruff disappeared, a new crop of hair has taken root, and the bald spot is rapidly being covered." Herpicide is the only hair preparation that kills the dandruff germ that digs up the scalp in scales as it burrows its way to the root of the hair, where it destroys the vitality of the hair, causing the hair to fall out. Kill the dandruff germ with Herpicide. Sold by leading druggists. Send 10 cents in stamps for sample to The Herpicide Company, Detroit, Michigan.

BOB FITZSIMMONS TO BE SUED

MAKING OF SOUVENIR HORSE-SHOES MAY PROVE BAD LUCK FOR HIM.

SIOUX FALLS, S. D., Jan. 9.—Robert Fitzsimmons, late yesterday afternoon, was made the defendant in a damage suit growing out of the wrecking of the blacksmith shop in which he, on Saturday, attempted to make souvenir horseshoes. The action was instituted by Mrs. C. Carpenter, owner of the building who asks damages in the sum of $500. Owing to the commencement of the suit Fitzsimmons and his wife will now remain in Sioux Falls until the close of the week. There is a possibility that he and his wife may not return to the stage, after all. Fitzsimmons is now considering a proposition to establish a physical culture school in New York City, on the order of Billy Muldoon's. It is his purpose to secure the patronage of the wealthy classes both men and women and make the establishment, if he embarks in the enterprise, one of the most artistic of its kind in the world.

NEWSPAPER PRINTERS GO OUT ON STRIKE

MONTREAL, Que., Jan. 9.—Seventy-five union printers employed on the Gazette newspaper are on strike today. Trouble came up in the job office over an apprentice, and the newspaper staff of machine men was called out in sympathy. The Gazette proprietors have declared their establishment an open shop, and announce that their paper will be published as usual.

RAILWAY SUIT MAY BE FILED

Charge is Made That J. P. Morgan Would Repudiate Own Act.

CINCINNATI, Jan. 9.—The Chicago, Cincinnati & Louisville purchase by the Cincinnati, Hamilton & Dayton and the Pere Marquette railways may be contested in the courts.

W. A. Bradford, president of the Chicago, Cincinnati & Louisville, arrived in this city yesterday after consultation in New York with his legal advisers, and the following statement by him was published today:

"Ex-Judge John F. Dillon and William W. Coke have examined the manner by which the Chicago, Cincinnati & Louisville was purchased by the Cincinnati, Hamilton & Dayton and the Pere Marquette, and they are emphatic that the sale will stand and that the bonds issued for the purchase of the road are valid.

"J. P. Morgan purchased the Cincinnati, Hamilton & Dayton stock in September last and on October 12 he ratified the purchase of the Chicago, Cincinnati & Louisville. Now he desires to repudiate his own act in October.

"The Cincinnati, Hamilton & Dayton has operated the Chicago, Cincinnati & Louisville for about eighteen months. We had terminals in this city, which were leased to private individuals by the Cincinnati, Hamilton & Dayton without either my knowledge or approval. The Cincinnati, Hamilton & Dayton officials concluded our 99 year contract for terminals in Chicago.

"I turned over the Chicago, Cincinnati & Louisville to the Cincinnati, Hamilton & Dayton free of indebtedness. Now the floating debt runs into the thousands."

When asked if a suit would be brought in the United States Courts to compel Mr. Morgan to turn over the bonds for the Chicago, Cincinnati & Louisville, Mr. Bradford simply said.

"Wait and see."

CRANE'S SUCCESS AT THE MACDONOUGH

William H. Crane appeared at the Macdonough Theater last night in "The American Lord." There was a large attendance and the play was fully appreciated.

Mr. Crane's portrayal of John Freuster, of North Dakota, is one of the best pieces of character work that he has shown his admirers in years. The comedy contains a very sane and interesting story, at no time hinges on the improbable, its lines are bright, and a touch of the farcical here and there provokes a good deal of hearty laughter. The satire aimed at the conservative and easy-going methods of the English is very enjoyable. There are a number of strong comedy parts in the play, and they are all in capable hands, Mr. Frohman having surrounded Mr. Crane with an exceptionally strong company.

Miss Hilda Spong, the leading woman has a very good role in that of a youthful Irish widow. The performance will be repeated this evening.

Among those noticed in the theater were: Mr. and Mrs. Frederick B. Ballam, Arthur L. Harris, Mr. and Mrs. W. G. Palmanteer, Miss Carolyn Palmanteer, Miss Hazel Palmanteer, Herbert M. Thomson, Mr. and Mrs. F. T. Darge, Dr. D. D. Crowley, Miss Crowley, Miss Katherine Maddern, Miss Maud Maddern, George Strong, Miss Georgie Strong, Mr. and Mrs. Charles T. Rodolph, Mr. and Mrs. George Rodolph, Mr. and Mrs. W. B. Dunning, Captain and Mrs. C. M. Goodall, Mr. and Mrs. Andrew L. Stone, Mr. and Mrs. Hugo Abrahamson, Mr. and Mrs. Henry Abrahamson, Mr. and Mrs. Jack Matthews, Miss Chrissie Taft, Mr. and Mrs. William H. High, Dr. E. H. Woolsey, Mr. and Mrs. Frank C. Watson, Mr. and Mrs. Samuel Breck, Mr. and Mrs. Oscar Luning, Miss Charlotte Elsey, Charles J. Woodbury, Miss Woodbury, Mr. and Mrs. James Ames.

PRESIDENT GOMPERS TO BE PRESENT

WASHINGTON, Jan. 9.—President Samuel Gompers of the American Federation of Labor will leave shortly to attend the national convention of miners which is scheduled to meet in Indianapolis on January 16. The convention will probably last several weeks.

Both John Mitchell, president of the United Mine Workers of America, and Mr. Gompers, are expected to make addresses.

THE COVENANT KEEPER.

Every Promise in the Bond Kept to the Letter.

About coffee the Rev. Fredrick Lippe, Presbyterian minister, Hope P. O., Osage Co., Mo., says:

"I most gratefully testify that every promise made in your Postum advertisements has been completely and promptly fulfilled in my case. You can publish this if you wish, and I stand ready to vouch for it at any time.

"After three days use of Postum I could find no difference so far as taste and flavor went between it and the old kind of coffee. After 2 weeks' use I preferred it to coffee.

"After 3 weeks I lost my nervousness, the insomnia which had troubled me was entirely relieved, and I began to enjoy the best and finest of sleep every night—and that condition still continues.

"After 2 months use I got rid of my dyspepsia and piles, and they have not returned to plague me.

"Neither I nor any of my family would today think for a moment of going back to the old kind of coffee. When we entertain we give coffee to our guests, but we drink Postum ourselves, not only for its nutritive properties, but because it has become a truly delicious beverage to us.

"I feel that common gratitude requires this testimony from me."

There's a reason. Read the little book, "The Road to Wellville," in pkgs.

N. B.—Agreeable to promise we state that the hands shown in the magazines belongs to Mr. and Mrs. C. W. Post.

MIDDY ON TRIAL FOR 'HAZING'

First Courtmartial to be Tried Under the New Act.

ANNAPOLIS, Md., Jan. 9.—The first courtmartial of a midshipman under the act of 1903, providing dismissal for "encouraging or countenancing hazing" began this morning, Midshipman Stephen Decatur Jr. of Portsmouth, N. H., being on trial. This charge is supported by one specification—that Decatur countenanced the hazing of Fourth-Classman Gaylord Church of Meadville, Pa. There is also a charge of hazing under the act of 1874, under which there are two specifications.

No courtmartials have been called under the latter act previous to this because it was believed that the superintendent of the Naval Academy had powers of summary dismissal under it.

A recent opinion of the Attorney-General holds, however, that the power can only be exercised after conviction before a courtmartial. Decatur has already undergone one trial for hazing, and was acquitted. He is regarded as one of the best students in the class which will graduate next month.

COUNTS AGAINST HIM.

The next midshipman to be tried is John Paul Miller of Lancaster, Ky., also a member of the first class. There are charges under both acts against him, each supported by four specifications.

Among the midshipmen of the fourth class whom it is alleged that Miller hazed is Henry G. Cooper Jr. of Oxford, N. C., the youth who was stricken with paralysis in the classroom about a month ago and whose previous hazing was remarked at the time, but denied by him.

SOME RECENT SALES OF BROADWAY PROPERTY

Editor TRIBUNE: The numerous sales on Broadway recently show that investors are beginning to recognize the fact that this main street of the city has been overlooked and neglected too long.

To realize the importance of Broadway one has but to go to the top of the Union Savings Bank Building where the view will show that the great central thoroughfare, the Market street, the backbone of Oakland, with the most building territory tributary to it, is Broadway.

It is the main thoroughfare of the city. To the west, Oakland is practically built up and San Pablo avenue has already much trade. Telegraph avenue is picking up and Broadway has choice residence sections.

Four car lines now pass down Broadway, the College avenue line being ten minutes shorter from Berkeley than via Telegraph avenue. The series of Key Route depots established along Broadway will simply swell the travel of this natural highway of the city.

Outer Broadway, macadamized, will be one of the driving boulevards of the City to the Country Club and New Claremont Hotel.

Property values are today about one-third those of San Pablo or Telegraph avenues, leaving a wide margin for increase and investment.

These recent sales tell the story:

Broadway and Twenty-second street, bought by E. A. Buchell, at $31,000.

Broadway and Twenty-fifth from Hibernia Bank to L. E. Boardman, $12,000, unimproved.

Albany Hotel property, Broadway, near Fifteenth, $135,000.

Broadway and Telegraph, gore, from G. Roeth, $75,000.

Broadway and Twentieth property, Mrs. Brock, $43,000.

Broadway, near Twentieth, west side, White Star Laundry, $30,000.

Broadway and Twenty-third, 50x90, A. S. Macdonald to R. A. Archibald, $6500.

Broadway and Twenty-fourth, 43x100, A. S. Macdonald to H. Fogg, $6500.

Broadway and Edith, near Country Club, L. E. Boardman to W. Huntington, 125x100, $3000.

FRENCH OFFICIALS OFF FOR SPAIN

PARIS, Jan. 9.—M. Revell, former Governor of Algiers, and head of the French delegation to the Coroccan conference at Algeciras, accompanied by a numerous suite, left Paris today for Spain. His departure was the occasion of a notable gathering of officials, including representatives of Premier Rouvier and all the cabinet ministers. The farewell showed the deep interest and concern over the result of the conference as involving Franco-German relations. M. Regnault, the second French delegate, leaves tomorrow.

The party will stop at Madrid in order to participate in the wedding of the Infanta Maria Teresa January 12, to Prince Ferdinand of Bavaria, reaching Algeciras January 15.

ANNUAL CONVENTION OF MINE WORKERS

PITTSBURG, Jan. 9.—The annual convention of the Pittsburg district of the United Mine Workers of America opened here today with 200 deelgates in attendance. It is understood the most important feature of the convention will be the fixing of a provisional wage scale which will later be presented to the National convention. It is also said the delegates will ask for an advance but they decline to say how much.

MANY INJURED IN CAR ACCIDENT

PARIS, Jan. 9.—A cable car on the Rue de Belleville descended an incline at full speed today, the brakes not working. The passengers jumped from the car and fifteen were injured, three of them dangerously.

Cured His Mother of Rheumatism.

"My mother has been a sufferer for many years from rheumatism," says W. H. Howard of Husband, Pennsylvania. "At times she was unable to move at all while at all times walking was painful. I presented her with a bottle of Chamberlain's Pain Balm and after a few applications she decided it was the most wonderful pain reliever she had ever tried, in fact, she is never without it now and is at all times able to walk. An occasional application of Pain Balm keeps away the pain that she was formerly troubled with." For sale by Osgood Bros., corner of Twelfth and Washington streets, and corner of Seventh street and Broadway.

Wanted—

Second-hand Cook Stoves for cash, or will exchange for other goods you may select. H. Schellhaas, Eleventh street.

CASTORIA

The Kind You Have Always Bought, and which has been in use for over 30 years, has borne the signature of Chas. H. Fletcher and has been made under his personal supervision since its infancy. Allow no one to deceive you in this. All Counterfeits, Imitations and "Just-as-good" are but Experiments that trifle with and endanger the health of Infants and Children—Experience against Experiment.

What is CASTORIA

Castoria is a harmless substitute for Castor Oil, Paregoric, Drops and Soothing Syrups. It is Pleasant. It contains neither Opium, Morphine nor other Narcotic substance. Its age is its guarantee. It destroys Worms and allays Feverishness. It cures Diarrhœa and Wind Colic. It relieves Teething Troubles, cures Constipation and Flatulency. It assimilates the Food, regulates the Stomach and Bowels, giving healthy and natural sleep. The Children's Panacea—The Mother's Friend.

GENUINE CASTORIA ALWAYS
Bears the Signature of
Chas. H. Fletcher.
The Kind You Have Always Bought
In Use For Over 30 Years.
THE CENTAUR COMPANY, 77 MURRAY STREET, NEW YORK CITY.

Two Old Friends Find a Faithful Third in
Bohemian Lager Beer
made by the Buffalo Brewing Company of Sacramento. It is true and steadfast and offers the best beverage for health, while for flavor and taste it cannot be surpassed.
HANSEN & KAHLER
Alameda County Agents
S. E. Cor. 8th and Webster Streets
OAKLAND.

The Central Bank

extends to one and all its heartiest wishes for a prosperous and Happy New Year.

It sees no reason why 1906 should not be the brightest and in every sense the biggest year in the history of Oakland.

Every condition is right for a continuance of our present progress and development.

It remains with our citizens to see to it that these conditions are taken advantage of and that every opportunity offered us be grasped with a spirit of determination and unselfish loyalty in the common interests of our city.

CENTRAL BANK
Fourteenth and Broadway

Thos. Crellin, Pres.
J. W. Palmanteer, Vice-Pres.
W. H. Bucholz, 2d Vice-Pres.
Anson S. Blake, Cashier.

DIRECTORS.

Geo. C. Perkins, J. W. Phillips, W. G. Palmanteer, John L. Howard, W. S. Phelan, A. S. Blake, J. A. Britton, Thomas Crellin, C. D. Pierce, W. H. Bucholz

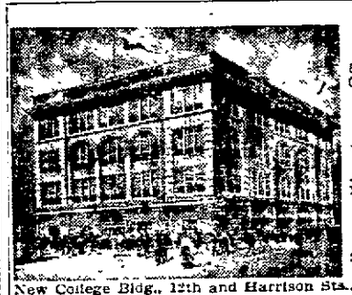

New College Bldg., 12th and Harrison Sts.

POLYTECHNIC AND AYRES
Business College, Oakland, Cal. Business College, San Francisco.

Two schools under one management. Incorporated. Capital stock, $100,000.00. The leading Business College of the West. Finest building and equipment in America. 100 typewriters—30 teachers—indiv. inst. Enrolls Grammar, High Sch., Univ. stu. Pitman or Gregg Shorthand by experts. Tuition and all expenses low. Free catalogue. Graduates sent to positions in Oakland, San Francisco and all parts of the west. Don't fail to visit this College and see for yourself. Day and night classes.

PRETTY TEETH

will redeem an otherwise unattractive face and any woman can possess these.

Our Crown and Bridgework

so closely duplicates nature that detection is next to impossible. The shape of the mouth is improved and the mastication of food made a pleasure.

We acknowledge no superior in DENTAL WORK

and every patient can testify to our skill.

POST GRADUATE DENTAL COLLEGE
OF SAN FRANCISCO
SACRAMENTO 973 Washington St., Oakland SAN JOSE

RAILROADS.

SOUTHERN PACIFIC

Trains are due to arrive and leave —AT— SIXTEENTH STREET STATION.

Leave—	December 27, 1905.	—Arrive
7:34a	Elmira, Vacaville, Winters, Rumsey	7:14p
7:34a	Richmond, Benicia, Suisun, Sacramento and way stations	6:43p
8:13a	Vallejo, Santa Rosa, Napa, Calistoga, Martinez, San Ramon; stage from Calistoga to all Lake County points daily, except Sunday	8:39p
8:37a	Shasta Express (via Davis, Woodland, Willows), Portland, Tacoma, Seattle and East	7:14p
8:39a	Davis, Woodland, Knights Landing, Marysville and Oroville	7:14p
8:58a	Port Costa, Martinez, Antioch, Byron, Tracy, Stockton, Mendota, Hanford, Visalia, Porterville, arrive via Niles at First and Broadway	8:38p
8:53a	Lathrop, Modesto, Merced, Fresno, Goshen Junction, Bakersfield; connects at Berenda for Raymond; at Goshen Junction for Visalia and Hanford	4:00p
9:37a	Atlantic Express (via Benicia), Ogden, Omaha, Chicago, Salt Lake City, St. Louis	8:47p
10:11a	Richmond, Port Costa, Martinez, (Concord except Sunday) and way station	6:08p
10:54a	Los Angeles Passenger, Port Costa, Martinez, Byron, Tracy, Lathrop, Stockton, Merced, Raymond, Fresno, Bakersfield, Los Angeles; connects at Goshen Junction for Hanford, Lemoore, Visalia, and at Los Angeles for all Southern California points	6:30p
10:54a	Vallejo, daily; Napa, Sundays only	7:14p
11:37a	Overland Limited, Ogden, Chicago, Salt Lake City, Denver, Chicago	5:05p
3:56p	Port Costa, Martinez, Byron, Fresno	11:34a
4:14p	Benicia, Suisun, Elmira, Winters, Sacramento and way stations	10:08a
4:14p	Davis, Knights Landing, Marysville, Oroville	10:08a
4:34p	Vallejo, Santa Rosa, Napa, Calistoga, Martinez, San Ramon and way stations	8:55a
5:35p	The Owl Limited (via Martinez), Newman, Los Banos, Fresno, Tulare, Bakersfield, Los Angeles, Chicago-St. Louis special sleeper, via El Paso for Kansas City, St. Louis, Chicago	8:14a
5:54p	El Dorado, via Martinez, Vallejo, Crockett, Port Costa, Martinez	10:00p
6:41p	Eastern Express, via Martinez and Stockton, Byron, Stockton, Sacramento, Humboldt, Winnemucca, Carlin, Montello—Ogden, Cheyenne, Omaha, Chicago, Denver, Kansas City, St. Louis	12:12p
7:36p	Reno Passenger, Port Costa, Benicia, Suisun, Elmira, Dixon, Davis, Sacramento, Rocklin, Auburn, Colfax, Truckee, Boca, Reno, Sparks, Tonopah, Goldfield, Bullfrog, Keeler and way stations	6:34a
8:14p	Yosemite and Mariposa Big Trees, via Raymond-Wawona Route	8:14a
9:00p	Oregon Express (via Sacramento, Marysville), Portland, Tacoma, Seattle, Spokane	8:08a

NILES ROUTE.
First Street, near Broadway.

8:10a	Niles, Pleasanton, Livermore, Tracy, Lathrop, Stockton	6:58p
9:10a	Niles, San Jose, Livermore, Stockton, Lodi and Sacramento; connect at Stockton (except Sunday) for Milton, at Lodi for Valley Spring, at Galt for Ione; at Sacramento for Marysville and Red Bluff, Folsom and Placerville, Auburn and Colfax; carries local Stockton	3:32p
8:16a	Oakdale, Chinese, Jamestown, Sonora, Tuolumne, Angels	3:32p
12:16p	San Leandro, Hayward, Niles, San Jose and way stations	2:12p
4:15p	San Leandro, Hayward, Niles, San Jose and way stations	2:12p
4:35p	Niles, Pleasanton, Livermore, Tracy, Lathrop, Stockton, Lodi; arrive via Martinez at Sixteenth Street	9:56a
5:15p	San Leandro, Hayward, Niles, Livermore and way stations; connects at San Jose with Sunset Express for New Orleans and points east of El Paso	‖8:04a
‖5:56p	San Leandro, Hayward, Niles, San Jose and way stations	6:36a
6:56p	San Leandro, Hayward, Niles, San Jose and way stations	9:06a
‖9:00p	San Leandro, Hayward, Niles, San Jose and way stations	‖11:03a

COAST DIVISION.
Fourteenth and Franklin Streets.

8:20a	Newark, San Jose, Boulder Creek, Santa Cruz and way stations	5:47p
‖2:20p	Newark, Centerville, San Jose, Felton, Boulder Creek, Santa Cruz	‖10:47a
4:20p	Newark, Centerville, San Jose, Los Gatos and way stations	‖8:47a 10:47a
9:48p	Hunters' Train—San Jose and way (Saturday only)	‖7:53p

COAST LINE.
Third and Townsend streets, San Francisco.

8:00a	The Coaster, San Jose, Salinas, San Ardo, Paso Robles, Santa Margarita, San Luis Obispo, Guadalupe, Gaviota, Santa Barbara, San Buenaventura, Oxnard, Los Angeles	10:30p
8:00a	Gilroy, Hollister, Castroville, Del Monte, Pacific Grove, Surf, Lompoc	10:30p
9:00a	San Jose, Tres Pinos, Capitola, Santa Cruz, Pacific Grove, Salinas, Paso Robles, San Luis Obispo, and principal way stations	4:10p
8:00p	Del Monte Express, Santa Clara, San Jose, Del Monte, Pacific Grove, Gilroy, Hollister, Tres Pinos — Pajaro, Watsonville, and Santa Cruz	12:10p
8:30p	South San Francisco, Palo Alto, San Jose, Hollister, Tres Pinos and principal way stations	10:45a
5:45p	Sunset Express, Redwood, San Jose, Lompoc, Santa Barbara, Oxnard, Somis, Moorpark, Santa Susana, Los Angeles, Deming, El Paso, Chicago, New Orleans, New York	9:10a

‖ Sundays excepted.
* Sundays only.
‖ Saturday only.
a for morning.
p for afternoon.

For low passenger and freight rates and prompt and reliable service to and from all Pacific Coast points and Eastern States, patronize the Southern Pacific.

Local and through tickets sold and information given by

G. T. FORSYTH, Division Freight and Passenger Agent, 12 San Pablo avenue.
W. H. MAHONEY, Agent, Sixteenth street station.
M. DE CORA, Agent Seventh street and Broadway.
T. R. GOODMAN, Gen. Pass. Agent.

Oakland Tribune

W. E. DARGIE, President.

Business Office and Publishing House, 413-417 Eighth St., Oakland.

A Queer Phase of Municipal Ownership.

One would naturally expect that under municipal ownership the cost of gas and electric lights in different cities where they are produced under the same conditions and the same wage scale, would be approximately the same, but such is far from the fact. According to a table printed in the Municipal Journal of London showing the net charge for gas and electricity in 87 cities of Great Britain, there is an unexplained variance in the cost of lights in neighboring cities. For instance, in Accrington gas costs 63 cents per 1000 cubic feet and electricity 8 cents per 1000 watts; Bath, gas 50, electricity 10 cents, Belfast, gas 48, electricity 12 cents; Bradford, gas 50, electricity 8 cents; Burton-on-Trent, gas 62, electricity 12 cents; Bournemouth, gas 72, electricity 12 cents; Exeter, gas 70, electricity 10 cents; Halifax, gas 49, electricity 8 cents; Lancaster, gas 48, electricity 9 cents; Leeds, gas 54, electricity 8 cents; Leicester, gas 54, electricity 48 cents, Plymouth, gas 42, electricity 8 cents; Sunderland, gas 43, electricity 10 cents The lowest charge for gas is 32 cents in Widnes and the highest, 78 cents in Norwich.

Why this curious discrepancy in charges? All the cities named make their gas and generate their electricity with coal. There is little difference in the cost of fuel, labor and other materials—practically none in fact. Yet in Belfast electricity costs 12 cents per 1000 watts, while in Bradford, a much smaller city, it costs 8 cents. In Lancaster the charge for gas is 48 cents, while in Leeds, more than three times as large, the charge is 54 cents. Norwich pays 78 cents for gas and Widnes only 32 cents. It is hard to understand why there should be such a variance in the charges, provided the charges are regulated by the cost of production. But in some cases the rates for gas and electricity are higher in cities in the center of coal districts than they are in cities more distantly situated Perhaps there may be other factors than the initial cost of production, and then the discrepancies may be due to a system of bookkeeping which does not present the actual credit and debit sides of municipally conducted enterprises.

Dr. Washington Gladden is still making a row about the gifts John D. Rockefeller is making to colleges. Dr. Gladden is trying to start a reform at the wrong end. It is not the way Rockefeller spends his money, but the way he gets it that deserves condemnation. It is praiseworthy in him to give money to colleges and churches, but he should be compelled to get it honestly.

The Confederate brigadier is becoming rarer in the Senate. Blackburn's defeat in Kentucky will make another gap in their ranks. Alabama is still represented by two veterans of the Lost Cause, but Georgia, Texas and South Carolina have discarded the Confederate soldier for civilians of a younger generation. At one time nearly every Southern Senator had been a distinguished officer in the Confederate army, the notable exceptions being Ben Hill, who was a Confederate Senator, and John H. Reagan, who was a member of Jeff Davis' cabinet. But the Confederate veteran is becoming the exception nowadays. Death has thinned their ranks, and a younger and more strenuous generation is crowding the old fellows to the wall.

We do not wish to discourage anybody from praying for rain, but all the same we have an idea that it would not be a bad idea to send up a few prayers for grace The man who forgets to pray till his crops are suffering from drouth is not likely to be a weighty petitioner at the Throne.

It is rather amusing to learn that it has been necessary to appoint a walking delegate to keep the new San Francisco Board of Supervisors from "scabbing" or doing business save through the recognized channels.

If the report that the United Railroads has been sold to E. H. Harriman and his financial associates is true, it is good ground for the hope that the street railway system of San Francisco will be speedily placed in a proper condition to accommodate the enormous traffic it handles. Mr. Harriman is noted for putting his railway properties in first-class condition and operating them in accordance with up-to-date principles. Under its Eastern management the United Railroads system has given the public a most unsatisfactory service. The cars, for the most part, are dirty and shabby and insufficient to meet the demands on them. If Mr. Harriman obtains control he will change all that. He will equip the lines with modern cars, which will be run in sufficient number and on schedules for the accommodation of the public, and not solely for the purpose of squeezing all the net profits out of the traffic that it is possible to realize by niggardly methods and a grudging service.

The President and the Bourbons.

For some time prior to the assembling of Congress it was repeatedly heralded in the press that the Democratic Senators would stand solidly by the President in his railroad rate-making program. Congress has been in session only a short time, but it is long enough to show the kind of support the President will receive at the hands of the Democrats. One by one the Democratic Senators are waltzing to the front to crow and flap their wings in the face of Mr. Roosevelt With the exception of Gorman and Morgan all say they intend to support the railroad legislation he proposes, but this declaration is invariably a preamble for picking his eyes out on other propositions. No great perspicacity is required to perceive that there is method in this concerted hammering of the President on other questions before the railroad matter is taken up. It evidences an utter lack of good faith on the part of the Bourbon Senators, who are endeavoring to do by indirection what they dare not do openly.

Morgan of Alabama led off with the stereotyped complaint that the President is trampling State's rights under foot. He waved the tatters of the Virginia and Kentucky resolutions of 1797-8, and croaked that the Constitution was in danger, Then followed Pitchfork Tillman of South Carolina with a tirade about what the President did in the San Domingo matter. Incidentally, he took a shot at the President for not making Paul Morton a scapegoat for the sins of the railroads.

Bailey of Texas and Teller of Colorado next took a turn at the wheel and tacked in another direction. They virtually charged the Administration with hounding Mitchell of Oregon to his death by an unjust prosecution. Almost in so many words Bailey charged that Mitchell had been convicted by the employment of improper, if not corrupt, means. The entire machinery of justice was attacked in the effort to throw mud on the Executive and discredit his efforts to purify the public service and punish grafting.

Rayner and Gorman of Maryland are the latest to add their quota to the condemnation heaped on the President from the Democratic side of the chamber. Rayner's theme was the San Domingo matter, while Gorman used his hammer on the Panama canal management. However, both showed themselves cheerful workers in the task of holding up the President as a tyrant engaged in subverting the liberties of the people and trampling under foot the Constitution of our fathers.

Truly do the Democrats present a glorious spectacle. They may think they are deceiving the country, but they are not. Their insincerity and inconsistency are too patent to be misunderstood. The people know what's the matter with Hannah. They understand why the President is being so unmercifully abused at this particular time, the motive behind the subterfuges and platitudes. Also, they clearly perceive the Punic faith of the Bourbon Senators, who are shedding crocodile tears over the wounded Constitution while winking the other eye at the Big Interests standing in the wings.

OAKLAND'S PROSPECTS ABLY PRESENTED.

THE OAKLAND TRIBUNE of last Saturday was a mammoth special number, in which the attractions, resources, progress and prospects of Oakland were ably set forth.—Merced Star.

A MAGNIFICENT SHOWING OF PROGRESS.

THE OAKLAND TRIBUNE annual of this year was the largest publication ever issued in Alameda county. It contained a thorough review of the leading industries of Oakland and vicinity, including the principal towns in the county, and gave a splendid exhibit of recent improvements and those in prospect for 1906. The showing made of Oakland's progress in 1905, from a business standpoint, is simply magnificent; which with that city's location, climate, natural resources and acquired conveniences give promise of a future that even her enthusiastic "Boosters" have not dreamed. THE TRIBUNE has made wonderful strides to the front in the past three years and its standing today is proof of the metal that is in W. E. Dargie, the steam engine of the concern, and what such a man with such a paper can do for city and county.—Chico Enterprise.

CAN'T STOP THE HOLE.

Oakland's captain of police has put his foot in his mouth again. It is one of his considerable misfortunes that it falls so far short of filling the orifice.—Alameda Argus.

AN AMPLE PROOF OF PROSPERITY.

In the stress of space and work incident to the merry Christmas time and the glad New Year, several noteworthy issues of current periodicals passed unnoticed, and some of them, like the Christmas edition of THE OAKLAND TRIBUNE, have now passed beyond reach; but we can recall enough of THE TRIBUNE to know that it was bulky in size, bright in contents and bore ample proofs of the prosperity of that paper, which finds other substantial evidence in the new building for TRIBUNE occupancy now in process of construction.—Santa Cruz Surf.

AN ALAMEDA OPINION.

In the interests of discipline and good government the official mouth of a prominent Oakland police officer should be closed. No man has any right to throw mud at a branch of the city government of which he is a prominent portion. Either he should resign or else he should hold his peace. It is subversive of the very first principles of good discipline and good government for any one to be permitted to make such a public exhibition of himself as has Captain Petersen.—Alameda Encinal.

POINTED PARAGRAPHS.

A soft answer turneth not away the bill collector.

Speaking of music, the tailor's favorite is ragtime.

Time is said to be money, but a lot of it is counterfeit.

Some of a married man's troubles come under the head of bonnets.

It's easier to teach a baby to talk than it is to teach a woman not to.

Theaters are less attractive to a man and a woman after they get married.

Women should take husbands only for better—because they couldn't be much worse.

If a sick man can't keep anything else on his stomach he should try a porous plaster.

It's enough to make the average bride blush to recall her strenuous efforts to become one.

Some men are so peculiar that they can even argue politics and religion without getting angry.

When a man tells you that all men are equal he reserves the right to consider himself a superior article.

With the coming of the millennium there will be nothing left to reform, and a lot of meddlesome people will be out of a job.—Chicago News.

CHIPS FROM OTHER BLOCKS.

The college presidents are still talking about ameliorated football, but the students maintain an ominous silence.—Philadelphia Inquirer.

Perhaps the Secretary of State is going to Brazil to see how the celebrated Brazilian nuts take Root.—Philadelphia North American.

There has seldom been a time when Mr. Tillman was not morally certain that something was wrong with something.—Washington Star.

Though badly handicapped by its age and heft, the Sugar Trust is doing its best to give an impersonation of an infant industry in dire peril.—Chicago News.

If Mr. Jerome decides it his duty to prosecute the insurance officials, his Kansas audience will testify that he has the courage, all right.—Kansas City Star.

The London Literary World says the novel reading habit is spreading. Evidently London is beginning to feel the influence of Indiana.—Chicago Record-Herald.

The Jar of Coughing

Hammer blows, steadily applied, break the hardest rock. Coughing, day after day, jars and tears the throat and lungs until the healthy tissues give way. Ayer's Cherry Pectoral stops the hard coughing, heals the torn membranes.

We have no secrets! We publish the formulas of all our medicines. J. C. Ayer Co., Lowell, Mass.

EMBROIDERY BARGAINS.

Embroidery sale now on of Edges and Insertion. Values as high as 25c. Special ....9c yard Wash Embroideries, Stock Collars, some Top Collars. Values up to 25c. Special.....9c

SALINGER'S

11th and Washington St.

WE SAVE YOU MONEY

LACE INSERTION BOWS.

at special sale.

From 3 to 4 inches in width; coming in Normandy Valenciennes; also antique and torchon effects. Regular 25c values. On sale at specially low price—yard.. .. .. 9c

The Wide-Awake Sale Will Stir the City Tomorrow and Thursday

Every department in the store adds to the good bargains of the day. We are making history with this sale—the crowds increase as the good news spreads. We have thousands of dollars' worth of goods to sell—the very things you need, and four large departments to be closed out. Get here promptly at 9 each day—imitate the early bird.

LINEN AND CAMBRICS GREATLY REDUCED.

40 inch India LINONS; 20c and 25c values, now.. .....12½c —These come in short lengths, slightly imperfect.

WAMSUTTA CAMBRIC, 1 yard wide, short lengths, slightly soiled —15c value for.. .. ..12½c

LADIES' EMBROIDERED FLANNEL, in white; skirt lengths; values up to $5.00. Special at $3.00

HERE'S A SNAP IN HOSE FOR THE TOM BOY.

Boys' Extra Heavy SCHOOL HOSE; triple leg, double foot; 25c kind. Special.. .. ..19c

Ladies' Maco Cotton Heavy Fleece Lined UNION SUITS; Onelta style. Regular 75c. Special 48c

Odds and Ends of Ladies' and Children's UNDERWEAR; wool and heavy fleece lined; values up to $1.00. Special.. .. ..25c

SPECIALS IN LADIES' FURS AND COATS.

$7.50 Mink Scarf.....$5.00

$17.50 Taffeta Silk ¾ Coats $7.95

$8.00 Child's Coat.....$5.00

$2.00 Flannel Shirt Waists. 98c

$8.00 Ladies' Kersey Coats. $3.95

$2.00 Walking Skirts...98c

CLEARANCE PRICES ON BLANKETS AND COMFORTS.

COTTON BLANKETS in gray, whites and tans. Full 75c values. Special price per pair.....50c

CALIFORNIA GRAY WOOL BLANKETS, 10x4 size; warm and durable; $4.00 value; per pair.. .. ..$2.95

Pure WHITE CALIFORNIA WOOL BLANKETS; full double bed size; $7.50 value for.....$6.00

BED COMFORTS—Full size Comforts, covered by fine silkoline or cambric; knotted or scroll stitched, filled with good quality white cotton; $2.00 value for..... $1.50

WHITE BED SPREADS—Extra large, fine spreads, newest Marsailles patterns; a fine wearing spread, $2.00 value, for $1.50

DON'T MISS THE BIG SAMPLE CORSET SALE ON FRIDAY.

CLOSING OUT SPECIALS IN GROCERIES.

Odd Brands MEALS and FLOUR—sack.. .. ....25c

ARM and HAMMER BAKING SODA—lb. p'k'g..5c

HOME MADE JAMS, JELLIES and PRESERVES—two glasses.. .. ..15c

Salingers' Selected M. and J. COFFEE. Regularly 35c pound can..... .. ..25c

Regularly $1.00 three pound can.. .. ..75c

This is a blend of the best COFFEES obtainable and guaranteed to suit the most fastidious taste.

CREAM FLAKED WHEAT. Reg'ly 10c pound; 2 pound package.. .. ..5c

UNCOLORED JAPAN TEA; Spider Leg; regularly 60c pound package.... .. ..35c

Value guaranteed; only a limited number of packages will be sold.

HARDWARE AND GLASSWARE THAT MUST GO AT LOW PRICES.

Mrs. Potts' SAD IRONS; aluminum, Japaned and plain tops. Regular $1.25 for.. .. ..75c

PUDDING, CUSTARD and CAKE MOLDS; nickle plate. Regular 25c for.. .. ..15c

SCRUB BRUSHES; 20c and 25c value.....15c

CHINA CAKE PLATES. Regular 40c, for.....25c

Extra Heavy SAUCE PANS in double tin; 50 val.25c

GLASS VASES. Regular 10c, for.. .. ..5c

WHITE EARTHEN CHAMBERS. Regular 40c for 25c

LEADEN GLOBE WASH BOARDS.. .....25c

HANDLE SCRUB BRUSH. Regular 30c and 35c—for 25c

WIDE AWAKE SALE OF DRESS GOODS SEE WINDOW DISPLAY.

500 yards FANCY MOHAIR WAISTINGS; 50c values for 25c

SEE WINDOW DISPLAY.

40c BRADFORD SUITINGS.. .. ..25c

NOVELTY SUITINGS; $1.25 and $1.50 values 98c

NOVELTY WOOLEN PLAIDS; 85c value for....48c

BAG SUITINGS; suitable for Suits and Skirts; 20c values for.. ....14c

FLANNELS AND GINGHAMS FOR MUCH LESS.

DOUBLE FOLD CASHMERETTE; 20c kind for12½c

GERMAN EIDERDOWN FLANNEL; 15c kind for 10c

CHAMBRAY GINGHAM—The old reliable kind; 10c value.... .. ..7½c

EIDERDOWN; 40 inches wide; all colors....45c yard

400 yds. FRENCH SATEEN; stylish patterns, Blue and white. Slightly imperfect. Regular 35c value 19c

THE GLOOMY IRISH BACHELOR.

Here, fur yer pity or scorn, I'm presentin' ye
Jerry McGlone.
Trustin' the life of him will be preventin' ye
Marrin' yer own.
Think of a face with a permanent fixture of
Looks that that are alwuz suggistin' a mixture of
Limons and vinegar. There! ye've a pixture of
Jerry McGlone.

Faix, there is nothin' but sourest gloom in this
Jerry McGlone.
Christmas joy, anny joy, niver finds room in this
Crayture of stone.
Cynical gloom is the boast an' the pride of him,
An' if a laugh iver did pierce the hide of him,
Faix, I belave 'twould immajiate, inside of him,
Change to a groan.

Whisht! now an' listen, I'll tell ye the throuble wid
Jerry McGlone.
He preferred single life rather than double wid
Molly Malone.
Think of it! Think of an Irishman tarryin'
While there's a purty girl wishful fur marryin'
Arrah! no wonder the devils are harryin'
Jerry McGlone.

Ah! but there's few of the race but would scorn to be
Jerry McGlone.
Shure we all know that a Celt is not born to be
Livin' alone.
O but we're grateful (I speak for the laity),
Grateful fur women of the bountiful Deity
Dowers wid beauty an' virtue an' gayety,
All for our own!
—T A. Daly in Catholic Standard and Times.

ZANGWILL IN PALESTINE.

Israel Zangwill writes of Palestine: "When your Oriental journey is all over it is long before you will grow reconciled to the prosaic world of Europe and America. The squalor and discomfort, the beggars and the lepers will be forgotten. Your eyes will be full of the pageantry of the East, of white tents and starry skies, and glorious sunshine and radiant color, and of a more beautiful humanity clad in flowing garments of indescribable patterns and innumerable hues, dusky, gloriously-limbed men and graceful women draped in sheets and head-veils; you will dream of domes and minarets and long covered bazaars, where the merchant squats cross-legged amid his wares and business is a lazy, hour-long bargaining; you will hear the plaintive cadence of Arab love songs and the barbarous clang of Oriental music, and you will not be so sure that the strenuous, grinding smoky life of the West is an improvement upon the patriarchal repose of the book of Genesis."

Of the Sea of Galilee he says again: "In gospel time it was alive with ships and boats; now, for a change from horseback, we hired the entire fleet, a couple of boats, and were rowed by brawny fishers to the head of the lake, where we took our ease in a khan till the horses came up. But I must not leave you with the impression that Palestine is wholly desolate and degenerate. For miles around Jerusalem there is indeed a stony desolation that makes the heart sink. But even at its worst the land retains traces of its ancient fatness, the bleak hills are terraced with the indications of ancient olive trees. The choked-up springs could be liberated and reafforesting would cool and moisten the climate.

"Occasionally an Arab settlement or a German or Jewish colony makes the wilderness to blossom as the rose. The planting of eucalyptus trees will diminish fever. Even as I write a world-famous tobacco planter comes in to tell me how he has started a Palestine plantation from which he hopes a profit, and how a million poor Jews throughout Europe and Asia are dying to be allowed a chance of working upon the holy soil. If only the government would guarantee titles to the land bought!"

How's This?

We offer One Hundred Dollars Reward for any case of Catarrh that cannot be cured by Hall's Catarrh Cure. F. J. CHENEY & CO., Toledo, O.

We, the undersigned, have known F. J. Cheney for the last fifteen years, and believe him perfectly honorable in all business transactions and financially able to carry out any obligations made by his firm

WALDING, KINNAN & MARVIN, Wholesale Druggists, Toledo, O.

Hall's Catarrh Cure is taken internally, acting directly upon the blood and mucous surfaces of the system. Testimonials sent free. Price 75c per bottle. Sold by all Druggists.

Take Hall's Family Pills for constipation

Alameda Sails January 13.

This favorite steamer will make her next trip to Honolulu Saturday, January 13th, and the rate for round trip is only $125. The Alameda is in splendid shape—better than for years. Embrace this opportunity to make a midwinter trip to a summer land. Send for circular, 653 Market street, San Francisco.

Special Delivery.

Rockers, Easy Chairs, Tables, at H. Schellhaas' corner store, Eleventh street.

FOR BARGAINS.

See the old reliable H. Schellhaas for Odd Holiday goods.

Piedmont Baths.

First-class Turkish and Hamman Baths. Finest service on the Coast.

CASTORIA. Bears the Signature of Chas. H. Fletcher. The Kind You Have Always Bought

CITRUS WASHING POWDER

"WELL BEGUN--HALF DONE" BEGIN THE WASHING WITH CITRUS WASHING POWDER. At all Grocers

AMUSEMENTS.

Ye LIBERTY PLAYHOUSE

PHONE OAKLAND 78. Introducing Bishop's Revolving Stage (Patented.)

TONIGHT and all this week. Matinees Saturday and Sunday.

FRANK BACON IN HIS OWN PLAY: "THE HILLS OF CALIFORNIA"

Next Week: "OFF THE ROAD." Coming: "When We Were Twenty-One."

Our REGULAR Prices - - 25c and 50c

PHONE THE MACDONOUGH OAKLAND'S LEADING THEATRE OAKLAND 257

CHAS P HALL, Sole Prop. & Mgr.

TONIGHT—LAST TIME

"Crane's biggest hit."

Charles Frohman presents WM. H. CRANE in the farcical comedy success THE AMERICAN LORD By George H. Broadhurst and C. T. Dazey.

PRICES—25c, 50c 75c, $1 and $1.50. Seats now on Sale.

NOVELTY THEATER

Broadway, Bet 11th and 12th Sts. Oakland's Leading Vaudeville House.

Tony Lulelski, President. Guy C. Smith, Manager.

Performances Every Afternoon and Evening.

THIS WEEK: 4—BIG NUMBERS—4

Including return engagement of the world renowned juggler, NELLO, assisted by Mlle Nello

10c—Any Seat in the House—10c

5c—Children at All Matinees—5c.

RACING! RACING!

NEW CALIFORNIA JOCKEY CLUB.

OAKLAND RACETRACK,

Six or more races each week day, rain or shine Races commence at 2 P. M sharp Take street cars from any part of the city, transfer to San Pablo avenue line.

THOMAS H WILLIAMS, President.

CRESCENT THEATER PHONE OAK. 181

(Formerly the Dewey)

WEEK OF JANUARY 8.

ALONE IN THE WORLD

A Pathetic Life Story. The Greatest Sensational Melodrama.

A Prize Matinee every Saturday.

Matinee Saturday and Sunday, 10c, 20c. Evening Prices.... ... . 10c, 20c and 30c

BIG SHOW AT THE BELL THEATRE

10c — ANY SEAT IN THE HOUSE

WOMEN — A PAGE OF FANCIES, FADS AND FACTS — SOCIETY

Mrs. Mae E. Ferguson of Brooklyn charges that a "beauty doctor" ruined her appearance by raising bumps on her face. He says treatment prevented her death from Bright's disease.

SAYS 'BEAUTY DOCTOR' RUINED HER FACE; SUES FOR $15,000

NEW YORK, Jan. 9.—Claiming that a "beauty doctor" has destroyed the attractiveness of her appearance, giving her great humiliation and causing her to wear heavy veils and wide-brimmed hats, so as to hide her features, Mrs. Mae E. Ferguson, a widow, of 148 Bergen street, Brooklyn, has brought an action for $15,000 against Thomas W. Tepham of 354 Schermerhorn street, who caters to Brooklyn society.

In support of her claim Mrs. Ferguson points to a mass of hard lumps on her face. She says that reports of Tepham's success as a "beauty doctor" reached her and she asked him to fill out hollows in her cheeks.

"It's horrible," said Mrs. Ferguson yesterday. "The man has simply ruined my complexion, and now my face is a mass of lumps, as you can see. I've consulted a specialist and have been told by him that I can regain my former looks only by having the lumps cut out, at a great financial cost and excessive physical pain.

"I've been humiliated so much that I have been wearing veils and big picture hats in order to keep my face cast in shadow."

Dr. Tepham denied the charge.

"It's blackmail, pure and simple," said he. "Mrs. Ferguson came to me and asked me to fill out her sunken cheeks. I did so by treating her with white vaseline, and incidentally saved her life, for I found her in the last stages of Bright's disease. She approached me some time ago, and said that unless I gave her money for the condition of her face she would bring this suit."

The case will come up before the Supreme Court next month.

BLAMES MOTHERS FOR DEATHS BY MEASLES

Doctor Says Carelessness of Parents After Disease is Checked Often Kills Children.

NEW YORK, Jan. 9.—That mothers themselves are directly responsible for deaths of children by measles is the opinion voiced by Dr. William H. Guilfoy, Registrar of the Board of Health, who has made a special study of the disease.

Dr. Guilfoy says that measles necessarily is not a fatal disease, but that the carelessness with which mothers regard it oftentimes results in the deaths of children.

When the disease is disappearing, according to the doctor, mothers are in the habit of allowing their children to go out in the rain and cold and play for hours at a time.

The systems of the little ones, weakened by the slight fever incidental to the disease, fail to withstand the rigors to which they are subjected, and a reaction, ending in death, is usually the result.

COUPLE MOTOR ACROSS THREE STATES TO MARRY

NEW YORK, Jan 6.—Mamaroneck, not infrequently the scene of romantic sensations now has an alleged long distance automobile elopement to talk about, and it is something of a record-maker. The facts leaked out yesterday when the certificate of marriage was filed by Justice of the Peace Boyd. The parties are Herbert Osborn and Helen Engen, of Pittsburg, and they rode in their big red machine all the way from their homes to Mamaroneck and just as fast, they declare, as the speed laws would allow them. They were accompanied by Mrs. Marian Graham, as chaperon, until the ceremony took place.

It was Thursday afternoon when they appeared at the Justice's home, and Osborn, who said he was twenty-two years old, begged the magistrate to tie the knot quickly. Mrs Boyd, the Justice's wife, served as the other necessary witness, and the judge had a nice new $20 gold certificate in his hand when the pair rushed out to their automobile, bound, they declared, for Connecticut.

The bride, who gave her age as twenty-one, is a handsome brunette, and was dressed in the smartest of automobile clothing. The bridegroom had every sign of wealth. They would give no explanation as to why they had traveled so far from home to get married, but seemed anxious to have the ceremony over with as soon as possible, and were immediately on their way to another State when it was completed.

NEEDLEWORK NOTES.

Those dainty flowered and perfumed coat hangers are nice to keep my lady's blouses on.

Simple and attractive bureau sets are of white net, edged with several rows of satin baby ribbon.

A hand-painted tape measure of white silk ribbon strewn with sweet peas would make a dainty gift.

An unusual centerpiece is embroidered with silver and green fish, swimming about in a tangle of seaweed.

Embroidered scallops are markedly frequent on the newer frocks. This finish is used on both thin and heavy fabrics.

Ribbon is put to many uses in neckwear. A white lace stock with a jabot of delicate flowered ribbon, laid in plaits and finished on the ends with chiffon ruffles, is suggestive.

Those who fancy linen drawn work blouses can find some fine material in bureau scarfs, decorated with the drawn work. One scarf furnishes the decoration for the front, cuffs and stock of a blouse, and only plain linen enough for the back and sleeves is required. Exquisitely embroidered pillow shams are also cut up to make handsome blouses.

Eyeglass polishers make a very useful gift for man or woman, but more especially for a man, as being so flat one may be so easily tucked into a vest pocket. Buy a small piece of soft chamois and cut it into two pieces each the size of a quarter of a dollar, or, if preferred, cut them just the shape of the eyeglass. Make an outside cover of soft kid or fancy colored leather for each of these pieces of chamois and have edges of all pinked. Stitch each piece of chamois quite close to the pinked edge. Punch a hole through each of these finished pieces quite near the edge and tie them together with a flat bow of very narrow satin ribbon, either the same shade as the kid or of a contrasting color.

Some tops of handsome back-combs, ornamented in diamonds, show connected bowknot effects; rather odd styles have three separate ornamental figures as a finish, while the richest patterns are in elaborate designs of interlacing ovals or of fancy scrolls.

CLUBS ARE ACTIVE IN SOCIETY AFFAIRS

Oakland Ebell and Various Organizations Share in Social Gayety.

The Oakland Club has announced a delightful musical afternoon for tomorrow, and those who will participate are Miss Jennie Grieve, the young pianist who comes highly recommended, and Roderigo J. Kern, baritone, of St. Ignatius choir.

EBELL LUNCHEON.

The attractive Ebell club rooms were the scene of a brilliant gathering today at the luncheon and reception to Margaret Barry, interpreter of literature, who is visiting here.

The decorations for the affair were in care of Mrs. Seth Mann, chairman, assisted by Mrs. J. T. Barraclough, Mrs. J. D. Gilman, Mrs. J. Walter Scott and Mrs. George D. Hildebrand, and the long tables and pretty auditorium were artistically decorated with flowers and festoons of green.

Mrs. E. N. Ewer furnished a delightful musical program, assisted by Mrs. George G. Winchester and Mrs. William S. Noyes.

Madame Barry, the honored guest of the afternoon, has just returned from a successful season in the East, where her dramatic interpretations of Shakespeare, Victor Hugo and other masters were highly commended.

Madame Barry's interpretation of "Monna Vanna" is said to be one of the most artistic renditions ever given of the well known Maeterlinck play.

Miss Jennie Huff was presiding hostess, assisted by Mrs. W. D. Huntington, Mrs James A. Johnson, Mrs. Dana Harmon, Mrs. George D. Gray, Miss Mabel T. Gray, Miss Elizabeth S. Gray, Mrs. George B. M. Gray, Mrs. D. B. Hunter, Mrs. Charles W. Kellogg, Mrs. W. H. H. Graves, Miss Minnie Huff, Mrs. E. T. Henshaw, Mrs. L. C. L. Janssen, Mrs. Cora E. Jones, Mrs. George Wallace Humphreys, Mrs. H. G. Kendall, Mrs. C. A. Kierulff, Mrs. S. E. Kierulff, Mrs. E. A. Heron, Mrs. W. M. Hall, Mrs. M. S. Jordan, Mrs. C. C. Judson, Mrs. W. J. Hotchkiss, Mrs. C. P. Head and Mrs. B. S. Hubbard.

HOME WEDDING.

The marriage of Miss Mattie Redfield and Omer Kruschke will take place tomorrow at the Redfield home on Fourteenth street. It is to be a quiet home affair, attended only by relatives and intimate friends.

The bride is the only sister of Lowell Redfield, and the groom is a prominent young business man of Portland, and brother of Emil Kruschke, the young playwright.

After the wedding and honeymoon the young couple will make their home in Portland, where the groom is manager of the Eller's music store.

BIRTHDAY PARTY.

One of the delightful events of the new year was the party given by Miss Alice C. Nielsen, January 6, in honor of her fifteenth birthday. All sorts of merry games added to the evening's entertainment, and prizes were given. About ten o'clock Miss Hazel Hornan played a march and all went to the dining-room, which was prettily decorated with lanterns and candles. The centerpiece on each table was a large pyramid trimmed in blue and yellow, Miss Alice's school colors. The rest of the decorations were carried out in the same colors.

Those present were: Mrs. Greenman, Miss Marshall, Lillian Eccleston, Mildred Keifer, Hazel Homan, Lily Hauge, Hazel Norman, Anna Smith, Ethel Carlson, Sadie Tripp, Gladys Muir, Ida Wittschen, Carrie Meighan, Anna Drath, Mildrid Larson, Ethel Ford, Cleo Pritchard, Florence Barry, Nellie Barry, Lily Nelson, Josephine Bayles, Edith Cramer, Clyde Russel, Helen Jordan, Blanche Bonham, Myrtle Sturtevant, Gussie Katz, Edna Nielsen, Gertrude Geer, Adelaide Radtke, Geraldine Bausch, Alma Mitchels, Bessie Dingwell, Agnes Tosem, Mrs. Hubbard, Mrs. Bonham, Alice Nielsen, Clare Creedy.

HILL CLUB.

The Hill Club enjoyed the first reunion of the year yesterday at the home of Mrs. Charles G. Baker on Monte Vista avenue, and a charming musical program was a feature of the afternoon.

The program included songs by Miss Anna Burns and recitations by Mrs. Alista Sheb Langstroth of San Francisco.

Among those present were Mrs. David Spencer, president; Mrs. S. J. Taylor, vice-president; Mrs. W. D. Huntington, secretary; Mrs. C. S. Baker, Mrs. Olney, Miss Alice M. Flint, Mrs. B. C. Kurtz, Mrs. Seward M. Dodge, Mrs. D. E. Newell, Mrs. Maxwell Jordan, Mrs. E. T. Henshaw, Mrs. B. S. Noyes, Mrs. T. C. Coogan, Mrs. S. E. Crane, Mrs. C. L. Hooper, Mrs. G. W. Cope, Mrs. C. W. Gause, Mrs. S. Jackson, Mrs. Edward Finch, Mrs. Ella H. Hughes, Mrs. Earl Little, Miss Phoebe Smith, Mrs. Julien Mathieu, Mrs. C. N. Backus, Mrs. R. C. Oliphant.

MISS CLARA BOARDMAN, a bride-elect who is the center of much entertaining.

FOR BRIDES-ELECT.

Miss Gertrude Mansfield will entertain next Saturday for a quintette of brides-to-be at a reception to be given at her home on Franklin street. The affair promises to be very delightful, and the guest list includes a large number of friends.

OUT OF TOWN.

Mrs. Jabish Clement spent the holidays out of town, and has returned to her East Oakland home after a pleasant trip to the country.

WILL ENTERTAIN.

Mr. and Mrs. Henry East Miller have invited a number of guests to their home on Walsworth avenue for next Tuesday evening. The complimented guests are Frank Rawson and his fiance, Miss Boardman, whose marriage takes place late in January.

COSMOS CLUB.

The Cosmos Club has canceled all meetings until January 22, in deference to the late Mrs. F. M. Smith, vice-president of the club.

LINDA VISTA CLUB.

Mr. and Mrs. W. A. Houts will open their hospitable home next Friday evening for a meeting of the Linda Vista Club.

AT DINNER.

Omer Kruschke and his fiancee, Miss Mattie Redfield, were the honored guests last Friday evening at a dinner given by Mrs. John A. Beckwith, aunt of the bride-to-be. The affair was given at the attractive new home of the Beckwiths on Telegraph avenue.

WHEELOCK CLUB.

Mrs. Arthur Browne and Mrs. David Easterbrook will entertain the Wheelock Whist Club on Friday of this week at the Metropole.

Among the guests will be Mrs. A. F. Coffin, Mrs. E. B. Beck, Mrs. Remi Chabot, Mrs. Q.A. Chase, Mrs. George Cope, Mrs. G. W. Cook, Mrs. J. A. Folger, Mrs. Andrew Fine, Mrs. E. A. Heron, Mrs. John Yule, Mrs. Samuel Hubbard Sr., Mrs. Frank Kendall, Mrs. Ernest G. Lukens, Mrs. Paul Lohse, Mrs. James Moffitt, Mrs. Prentiss Selby, Mrs. Henry Wadsworth, Mrs. Gordon Stolp, Mrs. Edward M. Walch, Mrs. Florence Wells and others.

IN EUROPE.

Mrs. E. L. G. Steele and Miss Muriel Steele are enjoying a delightful trip abroad. They are now in London and are planning a visit in Paris, Geneva and several German and Italian cities of interest.

AT HOME.

Dr. and Mrs. Lewis Emerson (nee Folger) have returned from their honeymoon at Del Monte, and will be at home to their friends after January 15.

BRIDGE CLUB.

Mrs. William E. Colby entertained the Monday Bridge Club yesterday at her Berkeley home. The prizes after the game were carried off by Miss Elizabeth Gray and Mrs. Frederick Allardt.

Among the players were: Mrs. Arthur Goodhue, Mrs. Cleveland Forbes, Mrs. Clarence Gray, Miss Mary Wilson, Miss Marion Everson, Mrs. Newton Koser, Miss Mabel Gray, Mrs. George Hammer and several others.

VISITING HERE.

Mrs. Arthur Goodhue has come here for a two weeks' visit, and is the guest of her parents, Mr. and Mrs. Wallace Everson, at their home on Filbert street.

PERSONALS.

Harold Bolster was the guest recently of his grandparents, Mr. and Mrs. J. C. Tabor, of Sebastopol.

Otto Brandt was in Sonoma for a few days.

Dave Merrill and wife are spending a few days in Stockton.

Miss Hazel Norman is the guest of Miss Helen Dougherty of Stockton.

Miss Muriel Hite has returned after a pleasant visit with relatives in Willows.

Paul Boedefeld is here from Colusa.

George Bryan spent a few days recently in Paso Robles.

Mr. and Mrs. Carey Lambert were guests recently of relatives at Paso Robles.

F. A. Shepard was in Los Angeles recently.

Miss Bella Chaplain was a recent visitor in San Luis Obispo.

Everett Kenville was a recent visitor in Ben Lomond.

R. E. Stubb and Mrs. Stubb are staying in Fresno.

"This is the eleventh marriage here, the principals of which are deaf mutes. All have been happy. Not in one case have the offspring been devoid of normal sense."—Rev. Father McCarthy.

DEAF-MUTES TAKE MARRIAGE VOWS IN SIGN LANGUAGE

NEW YORK, Jan. 9.—The strange spectacle of deaf mutes singing, cheering, wishing God speed and making speeches was witnessed last night in the Church of St. Francis Xavier, in West Sixteenth street, when Harry T. Holmes and Nora A. Flynn, deaf mutes, were married. It was the eleventh ceremony of its kind held in the church, and two hundred and fifty members of the congregation, afflicted as are the bride and bridegroom, were in the edifice. There was also a girl who is deaf, dumb and blind.

Holmes and his bride are graduates of the Sanwood colony for deaf mutes. The man had pressed his suit in the only language he could use—the sign language—and been accepted a short time ago.

Previous to the ceremony Rev. Father McCarthy, who has long labored to create a little congregation of deaf mutes and has succeeded brilliantly, gathered his charges together for merrymaking. The Christmas tree which the priest annually places in the church for his proteges was brightly lighted, and a repast was served. Several of the silent congregation addressed the meeting, and Father McCarthy delivered a short sermon in the sign language. Songs and hymns were selected, and the congregation, in a unison that was remarkable, in that it beat an almost perfect rhythm, went through them on their fingers.

The girl who had lost three of her senses was kept notified of what was being said and done by friends, who communicated the occurrences to her by touching her hands, using a code.

For several hours the merrymakers sat around the tree. Then Miss Flynn was escorted to the altar by her husband-to-be, both being followed by the silent congregation.

The questions prescribed by the Catholic Church were put to the couple, and were answered by nervous movements of the fingers. The ceremony took a much longer time than ordinary marriages, but nevertheless was gone through with notable speed, considering the handicaps.

As the bride and bridegroom passed down the aisle to the street, the friends who were in the side pews stood up and waved their hands in token of their good wishes. On the street a knot of deaf mutes had gathered, and a silent cheer was given for the couple, handkerchiefs being waved frantically and hands being outstretched in greeting.

"This is the eleventh marriage here among these sorely tried people," said Father McCarthy last night. "It is interesting to note that all have been happy, and that not in one case have the offspring been devoid of any normal sense. It is even known that if a deaf mute marry a normal person, the affliction is not inherited. The editor of the Catholic Deaf Mute was married here to a woman devoid of speech and hearing. They have eight children—all rugged, sound and normal.

"Scarlet fever, spinal meningitis and intermarriage of close relatives are some of the causes of the pitiful deprivation suffered by these people."

SPURNED BY WIFE HE FORGAVE; ENDED LIFE

Shot Himself When Letter Told She Would Not Consent to Reconcilation.

ALLIANCE, Ohio, Jan. 9.—Dr. Frank M. King, of Damascus, killed himself at the home of his brother-in-law, Hiram Best, here this morning by shooting himself in the mouth.

Last October Dr. King instituted proceedings for divorce against his wife at Youngstown. E. B. Merrill, manager of the Stark County Electric Railway Company, was named as co-respondent. He had formerly made his home with the Kings.

For some time friends of the pair have been attempting to effect a reconciliation. A meeting between Dr. and Mrs. King was arranged for today at the home of Mr. Best.

Dr. King arrived last night. His wife failed to appear, but about 9 o'clock came a letter. It is believed that in it Mrs. King refused to become reconciled.

During the night Dr. King wrote a will, in which he left half of his large estate to his wife, and one-fourth each to his daughter Alma and his son Leroy.

WEDDED WRONG TWIN BY MISTAKE, HE SAYS

Former Pittsburger Sues for Divorce, Alleging Wife's Failure to Sing Showed Error.

PITTSBURG, Pa., Jan. 9.—Hyde J. Summers, formerly of Pittsburg, now of Olcott, N. Y., has commenced proceedings to annul his marriage to his wife, Irene. He alleges he led the wrong bride to the altar.

Summers says he offered himself in marriage to Ruth Bekman, and was accepted. Ruth, the complaint says, had a twin sister and the two were identical in appearance. Summers cites an instance when Irene accompanied him to a theater in Buffalo as a joke, he believing she was Ruth.

Several days after the wedding, Summers avers, he requested his wife to play the piano and sing for him. She played indifferently, he alleges, and could not sing. This aroused his suspicions, as he knew that Ruth possessed a clear soprano voice.

On this statement he seeks to prove his wife is Irene, and not Ruth. The defendant denies any error has been made, and declares she can sing with ability. The whole case will pivot on this point.

MUCH MONEY BURNED ON RADTKE'S MOUNTS

The numerous followers of Jockey Radtke received some hard knocks yesterday at the local track. Radtke had five mounts, and all appeared to have a gilt edged chance except Macene, in the first race. Rosi Nini was an even money favorite in the second, but Radtke failed to land inside the money. He finished third on Mafalda, the favorite in the third, and finished outside the money in the fifth on Hugh McGowan, the odds-on favorite. Radtke rode Sir Brillar in the last, and made his failure complete when the horse whirled around at the start.

* * *

Sun Rose annexed the initial event in easy style, while Standard easily beat Nonie for the place.

* * *

The second race was practically a duel battle between Tavora and Abe Meyer, the former winning by half a length in a drive.

* * *

Mafalda was made favorite in the third race, at six furlongs, but Bob Ragon, who was as good as 4 to 1 in several books, came in for strong support, and his price was forced down to 13 to 5. Angleta acted as pacemaker and led to the saddling paddock, when Bob Ragon shot by and won, going away.

* * *

Eckersall proved the winner in the fourth race. He had clear sailing all the way. Fisher Boy nosed out Fastosa for the place. Buchanan was possibly the best, but an indifferent start and bad racing luck killed off his chances.

* * *

Hugh McGowan, who has displayed indifferent form this season, was made an odds-on favorite in the fifth race. He was never dangerous. The winner turned up in Ed Sheridan, who beat Birdie P., a 20 to 1 chance, by the best part of a length.

* * *

At the start in the last race Sir Brillar whirled and blocked Sandstone, completely spoiling the start. Rey del Mundo showed the way. McBride made his run with Dr. Leggo in the last quarter, and won under a pull from Albert Fir.

CANNOT CLOSE GATES AT ASCOT

LOS ANGELES, Jan. 9.—Backers of favorites at Ascot again had a bad day, six hot choices, three of them odds-on, being defeated yesterday, making eleven to lose in the last two days. The losing favorites started with Neatness, at 9 to 10, ridden by Miller, finishing behind Sanfara, at 15 to 1, and Bauble at 20 to 1. There was considerable crowding in the stretch. Orilene, second choice, with Notter up, had a bad fall. Moncie Mabel at 9 to 5, the selection of the wise division as best of fourteen starters in the second race, finished third. Search Me at 7 to 1, winning. Cutter, at 11 to 20, starting in the colors of H. S. Wittenberg, was plunged on as winner of the third, but was easily defeated by the improved Gilpin at 4 to 1. In the handicap at six furlongs Fireball, 9 to 1 favorite, lost to Incantation at 2½ to 1, and Fustian, Sun Mark and Parvo, the other two favorites, finished outside of the money. Considerable comment was occasioned by Arra-Go-Wan's suddenly improved form at 7 to 1. The gelding had previously started twice and was absolutely last, with Stable Boy J. King up; yesterday McDaniel had the mount, and a select few on the inside are credited with winning handsomely. Golden Buck, at 4 to 1, was the other winner.

* * *

The persistent and determined effort on the part of certain local organizations to close Ascot Park ended yesterday when the Los Angeles County Supervisors, by a vote of 3 to 2, went on record against a motion to instruct the District Attorney to draw a county ordinance against gambling.

★

Robert Grady is wintering one of the best, if not the very best, stable of horses ever kept at Belmont track. It includes John Taylor, 2:08¾; Correna, 2:10½; Starlight, 2:12¾; Elba, 2:14¾; Francis, 2:16, and Frank Herdick, an M. and M. Stake prospect, with a trial of 2:10¾. Mr. Grady has been in Indianapolis during the last week looking over a sensational 2-year-old trotter for a Pittsburg horseman. The above stable will be campaigned on next season's Grand Circuit.

★

Harry Davis will succeed Lave Cross as captain of the Philadelphia Athletics. Cross's successor on third base will be chosen from seven new recruits. The list includes Oldring, who finished the season with the highlanders; Williams, of New Orleans; Brouthers, of Montgomery; Hanifan, of Norwich; Wheeler, of St. Paul; Riggs, of Norwich, and Knight, the "Schoolboy Wonder," who subbed for the Athletics last season.

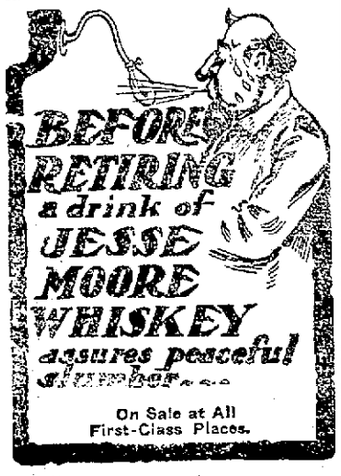

MANY MIX-UPS PROMISED WHEN LEWIS AND FITZGERALD MEET

Joe Gans has given out the statement that during the last week of his training he will not put on a glove. The colored lightweight commenced his work over at Croll's Gardens on Christmas day, and he has been at it continually ever since, and some two or three weeks prior to going into the training camp he boxed each day with Jim Haywards and feels that by the time he has worked up to and including next Sunday it will be about time for him to start thinning out the work. He believes he would be taking too many liberties with his hands, and wishes to avoid any injuries that may preclude him from winning his contest with Mike Sullivan one week from next Friday night. The training will be cut down considerably from time to time with the beginning of next week, and by the time fight day rolls around Gans will have reached a state of perfect condition. When Willie Fitzgerald leaves the Alameda training camp his place will be taken by Mike Shreck, and the latter will put on the gloves each day with Joe until it is time for the colored lad to cut out his boxing stunt.

Willie Lewis, the rib-smashing lightweight who will meet Willie Fitzgerald at Colma Friday evening, is in fine shape. He has a healthy glow to his skin and his whole appearance signifies the trained athlete. In commenting on his coming fight the Easterner frankly stated that he felt sure of knocking out Fitzgerald. "I have already fought him a ten-round draw," said Lewis, "and as I have gained considerable knowledge of the game since then, I can't figure how I can lose." The fight that Lewis has reference to was the ten-round draw that he and Fitz fought in New Britain in 1903. At the end of ten rounds of whirlwind slugging the referee was unable to see that either boy had a shade the best, and consequently called it a draw. Since then Lewis has fought the best men in his class and has a record of twenty-nine knockouts to his credit. Martin Canole, the clever lad that gave Jimmy Britt and Battling Nelson such tough arguments, suffered defeat at Lewis' hands just a year ago. Jack O'Keefe, Joe Tipman and many other of the top-notchers also have their names on his list.

WILLIE FITZGERALD.

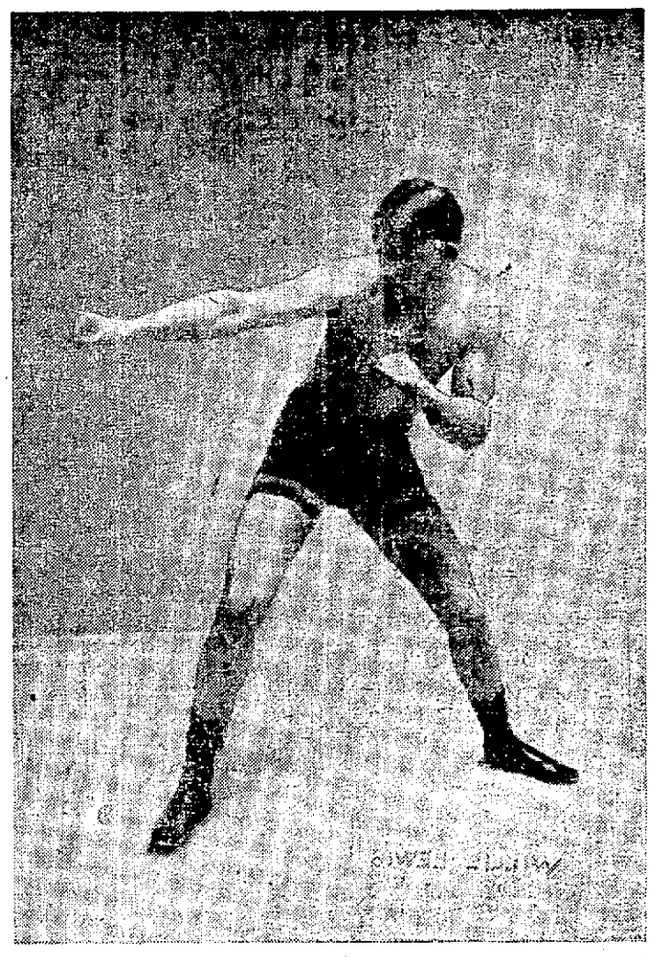

WILLIE LEWIS.

TWENTY-FIVE ROUND BATTLE TAKES PLACE AT COLMA.

The fight fans are pronounced a rare treat on Friday night, when Willie Fitzgerald and Willie Lewis, the hurricane lightweights, hook up at Colma in a twenty-five round battle. Both are fighters who have annexed their spurs by their ability to give and take a wallop, and if they live up to their reputations in the coming battle a spirited mixup is sure to result.

Fitzgerald has been working out with Joe Gans at Alameda for the last three weeks and looks right for some heavy milling. Each day he does six or eight fast rounds with the ebony colored Baltimore boy. He has no weight to make this time, so he devotes all his time and energy to developing a punch and hardening himself for a gruelling mill.

Lewis is doing his work at Millett's. With him are Joe Thomas and Harry Foley, and they are rounding him into excellent shape. Lewis' long suit is a smashing wallop to the ribs, which he figures in ripping into Fitzgerald and ending the fight before he goes many rounds. Lewis has made a great reputation in the East during the last few months, and is a different man from the Lewis who lost to Ruie Turner in Oakland several years ago.

The men are to weigh in at 138 pounds at 3 o'clock on the afternoon of the battle. Eddie Graney will be the third man in the ring. Johnny Reid, who is looking after Fitzgerald's interests, says if his man does not win this fight he will leave California for keeps, but if the Brooklyn boy comes home with the money he will start after Britt and the best of them.

GOOD CARD IS OFFERED BY WEST OAKLAND CLUB

The West Oakland Athletic Club's card of amateur bouts for this month, scheduled for Wednesday evening, January 17, promises to provide one of the fastest evenings of sport that this city's lovers of boxing have been privileged to witness inside the club's walls.

The main event is particularly attractive, being no less a card than a meeting between the popular Abe Label and a new light in pugilistic circles, Kid Bell.

It may be a misnomer to apply such a name to Bell, since he is more dark than light, but at any rate it may be safely said that his recent performance in sending Kid Francks to dreamland almost at the beginning of their bout was a "shining" success.

GOOD FIGHTER.

The colored lad's stock rose tremendously by the decisive and speedy beating he administered to the "Rat" as is very evident from the fact that, the club's matchmaker has considered him sufficiently good material to be pitted against the fast Abe Label, whose popularity with the patrons of the sport here has been gained by his towering preeminence over his opponents of the past.

Indeed, so fascinated have the fight fans became with his type of milling—apparently asleep for a time and then suddenly awakening and sending a rush of unexpected blows to his opponent's anatomy that often prove overwhelming—that there are few who would not turn out to see Label scrap, no matter who his opponent and even if there were nothing else on the card.

MARTIN TRAINS HIM.

Bell is under the tutelage of Denver Ed Martin, Billy Madden's former champion of the colored heavyweight division, and Edward declares he will have his protege ready to take away some of the San Francisco boy's laurels.

Both have posted a substantial forfeit to guarantee their appearance, so there is not apt to be any difficulty on that score.

FIVE GOOD GOES.

In addition to the main event, there are to be five other goes, which seem to be excellent matches. They are as follows: Kid Britt, of West Oakland Club, vs. Ed Weber, of Eagle Club; Sport McAllister, of the Piedmont Club, vs. Ed Carter, S. F. A. C.; Sam Ross, Oakland, vs. William Ward, Oakland; Mussa Bryan, champion of Zanzibar, vs. Ed Lewis, Oakland; Toby Eberhart, San Francisco Athletic Club, vs. J. Jones, Reliance Club.

NEW DISEASE IN SPORT WORLD

There is a nice new disease on the market. It is called the automobile neck, and it will take its place in the catalogue of strange infirmities along with the bicycle hump, the coupon thumb and bookmaker's mitt.

This new disease is caused by twisting the neck over the left shoulder. The automobilist looks over his left shoulder to see whether there are any fat men on cycles behind him. This position is very trying on the cervical vertebrae, but it has been known to save the pocketbook a severe shock.

CENTURY CLUB TO HAVE TEAM

The Century Athletic Club held its tryouts last evening for a team to represent the club in the P. A. A. cross country run, to be held January 21. The following will represent the club: G. Hassard, C. Welch, T. Storer, J. Wagenet, W. Bell, A. Rattray, W. Moir, R. Mills, R. Hunter, C. Jennings, M. Moore. The club will also hold an entertainment and dance in February.

SEATTLE CLUB LOSES $40,000

SEATTLE, Jan. 9.—Baseball has been an expensive luxury in Seattle during the past three years. The Seattle baseball club has dropped, in round numbers, $40,000 in the three years that it has been associated with the Uncle Henry Harris' league, so that it is no wonder that the Seattle team will demand a new cut of the cards at the annual meeting before deciding to continue to pour money into the hole.

On the season just closed the Seattle team lost a cool $10,000. The expenses for the year were approximately $45,000, while the receipts totaled a little more than $35,000. The club made money on the games played in Seattle, Tacoma and Portland, but dropped it in large amounts in California in the spring and winter.

HEAVY PAYROLL.

The payroll amounted to a little more than $35,000 for the season or a trifle more than $3,100 per month. Something like $6000 was spent for new players when it was found that the team signed in the spring was not fast enough to make a showing. Just how hard Russ Hall and the backers of the team were hustling for players to strengthen the club along about last June may be inferred from the fact that $680 was spent for telegrams alone.

CALIFORNIA THE LOSING END.

The last two months of the season put an awful crimp in the bank roll. All the games were played in California, and 'Frisco and Oakland were not drawing fans enough to pay for the baseballs used, and Russ Hall often had to send home for money to pay the hotel bills and railroad fare to the next point.

To show for this $40,000 the baseball club has a lease on a valuable piece of ground, used for a ball park, and a franchise in the Coast League that may, and may not, be worth much money—all depending upon what is done at the annual meeting in 'Frisco on the 24th. The experience in Seattle is that of almost every town in the league from the time the California League expanded into the Coast League by taking in Seattle and Portland.

OLD LEAGUE MADE MONEY.

Before the expansion in 1903 the Northwest League was sailing along under about a $2100 limit, giving the patrons good ball and fighting out to a finish. At the same time the California League was satisfying the fans down there with a brand of ball furnished by players, some of whom got as much as $100 a month. Uncle Henry was making plenty of money, for he makes about as much out of his park as he does out of the team; Jim Morley was doing well, and Uncle Henry was lending a helping hand to Sacramento and Oakland, just to keep the circuit intact.

HOT AIR FOR HIM.

Then Uncle Henry listened to a promoter from Seattle, who thought he saw a chance to make a killing here, and the Coast League was formed by taking in Seattle and Portland. The man who furnished the hot air and got Uncle Henry up here, got out from under long ago, and the men who went into the thing just to be good fellows were left to hold the sack. They have taken their medicine without a whimper, but for their gameness they deserve a better deal than they have had in the last three years.

It has been figured that with the old Northwest circuit, and a salary limit of about $2,000, the league could be made a paying one. Unless the Seattle team gets a fairer division of the schedule and receipts at the Coast League meeting, an effort may be made to revive the old circuit, with Vancouver taking the place that Helena had.

But it will take a lot of hard work to do this, for Tacoma is a baseball corpse, and the men who back a team there must figure on a new park. Portland professes to want to stick to the Coast League; Butte must be brought to life, and there is no McCloskey at hand to suply the ginger to do it, leaving only Seattle and Spokane are the only two cities in good shape to support the teams.

One wise baseball man who has followed the game for twenty years, has said this territory needs a rest for a couple of years, for he figures that baseball has now entered upon the lean years that come every so often and that the picking will be slim until the big revival sets in, probably three or four years from now.

Phil F. Kelley will represent Seattle at the meeting of the Coast League, and while he does not care to talk about the matter, it is generally understood that the Northern teams must get a better deal than they have had for the past three years, or Seattle wil break away.

SHORTEN P. C. L. BALL SEASON?

PORTLAND, Jan. 9.—That the Pacific Coast League for the 1906 season will consist of six teams as before, save that Sacramento will take the place vacated by Tacoma, is the opinion of Judge W. W. McCredie, president of the Portland Baseball Company. Judge McCredie bases his opinion on a letter he received this week from J. P. Agnew, of the Seattle club.

"In his letter," said the Portland magnate, "Mr. Agnew says nothing at all about dropping out of the league. He wrote me concerning my departure for California to attend the annual meeting that will be held January 23, and expressed a desire to go to San Francisco when I made the trip. He spoke of league affairs and rather talked as if Seattle would be in the league. That is what I expected, at least. While I have had no word from California, I look for the old league to be reorganized in the manner I have mentioned."

OLD LEAGUE.

"Would you consider a proposition to reorganize the old Northwest League, providing such a proposition were made to you?" he was asked.

"No, not unless we are dumped by the California people," was his answer.

"Would you prefer a four-team league with three California cities in the South and Portland in the North to the old Northwest circuit?"

WOULD SHORTEN SEASON.

"That would not be a bad proposition, but as I have said, I do not look for any such arrangement. I firmly believe there will be six cities in the league and that Seattle will be one of them. I do expect, however, to see the season shortened to 30 weeks, instead of 36, as in the past. That will give both Portland and Seattle 15 weeks of ball each, instead of 17 and 18 weeks, as in the past. Such an arrangement would enable us to have the games in this city and in Seattle played within a period from the 1 of May to the 1 of October. Last year, we opened the season with rain in the middle of May and closed in the middle of October."

ANNUAL MEETING.

Judge McCredie and Mr. Agnew will leave Portland the night of January 21, for San Francisco for the annual meeting. Walter will not accompany his father, as he is hard at work getting his team into shape for next season.

No second baseman has been signed, but the Portland manager is authority for the statement that he is corresponding with several men, and expects to be able to sign a good infielder for the position within the next month.

PLENTY OF MATERIAL.

Portland will have plenty of material from which to draw a pitching staff. Walter McCredie now has a hold on twelve men, and he says that will be a sufficiency. In addition to the pitching staff of last season, he has the following: Cafff, Howard, Moore, Torens, Gillespie and Henderson. There has been some question as to whether Guthrie, of the Western Association, has any claim on Henderson. That club, it appears, has relinquished any claim, for the management wrote Henderson a letter in which the statement was made that while the club was aware he was not reserved, it would like to sign him. Henderson sent the letter to McCredie, who has forwarded it to Secretary Farrell. It ought to prove that Guthrie waives his rights.

YOUNG CORBETT STILL REFUSES TO TELL WEIGHT

LOS ANGELES, Jan. 9.—Speeding electric cars and the busy clang of the Pasadena ferry-boats as they buzz down Main street have been too much in the noise line for Young Corbett, and he has packed his suit-case and moved out to the aristocratic belt around West Thirty-second street, where the rumble of the automobile is not heard.

This latest move on the part of the Denverite puts him in a class by himself as the checkers kid. When he first came here Corbett thought there was nothing like the country as a place to eat his pork and beans and get his nightly Rip Van Winkle, and said that the smell of new mown hay was all the money to lull one to sleep. Then came the beach. It was the beating of the surf on the shore which was the best sleep producer, and the fine long stretches of tide land when the ebb was on that made training a thing of joy and bliss.

The beach wore itself out and Corbett came back to town and took his naps at a downtown hotel. It was pleasant to hear the electric cars go breezing by, and when the newsboys and peanut butchers got busy it was just like dear old Broadway.

Now the latest change. Corbett found that the cars made too much noise, and the newsboys were pests, so he rented a cottage out in the fashionable end of the burg and will continue to doze under its roof until he leaves this part of the country for good.

Corbett still continues to take his runs out to the race track, and has not given up Lewis' gymnasium as the spot where boxing and shadow work hold sway. Sparring partners are numerous these days, and Young Corbett gets all the work he needs in the line of rough and tumble exercise.

The weight question is one that the ex-champion is letting take care of itself. "You can just say for me," said Corbett yesterday, "that I'll be there like an oyster at the right figure when I climb on the scales a week from Friday. It's taking a lot of real work to get me down to the proper notch, but all the fat which I carried here from the East is turning into good muscle while I'm doing it."

Herrera is keeping at his daily stunts of bag punching and boxing at the athletic club's pavilion, and thinks he will be in superb condition when he and Corbett hook up. Aurelio is not having a bit of trouble to reach the 133-pound mark, and promises to be strong and ready when he gets into the ring with the Denverite.

★

SH-H-H LISTEN TO JACK O'BRIEN.

NEW YORK, Jan. 9.—Jack O'Brien, the pugilist, who spent twelve hours Sunday trying to butt into society at the leading hotels here, departed from the Hotel Netherlands yesterday at the request of the management. He secured quarters at the Marlborough, on Broadway. With him went his secretary and valet, and also his sister.

Speaking of the Netherlands the evicted prizefighter said: "I like this hotel, as the service and cuisine are all a man of taste and refinement could ask for. The guests are also to my liking. For the most part they are people of wealth and good breeding. It was therefore peculiarly gratifying to a man of my temperament and tastes to be associated with those whose manners and tendencies are so nearly in accord with my own. But I had no alternative.

"In view of the action of the management it is my duty as a gentleman to retire with dignity. That is why I am moving to the Marlborough. The leading hotels at nearly all the large centers of social life in America have gladly accepted my patronage, and I am pained and amazed that the Waldorf and Netherlands should have considered it necessary to treat me with the chilling hauteur I have encountered. However, I shall treat them with the studied unconcern which a man of the world is compelled to use on

El Principe de Gales

At the office, at the club, in the home, on the links, wherever you do your smoking, you will find no cigar that gives you such invariable and constant satisfaction as

The King of Havana Cigars

No other cigar made in this country uses an equal grade of Cuban leaf. No imported Havana cigar uses any better, because there is no better.

A MILD CIGAR

retaining the rich fragrance of the highest types of Havana leaf. 3 for 25c. to $1.

Ask Your Dealer

M. A. GUNST & CO., *Distributers*, San Francisco, Cal.

MEN, WOMEN AND CHILDREN BURNED TO DEATH

Flames Are Slowly Consuming the Bodies of at Least Fifteen Persons.

HAVERSTRAW, N. Y., Jan. 9.—Ten bodies burned beyond recognition have been taken out of the smouldering ruins of the tenement houses which by a landslide were carried into a clay pit shortly before last midnight.

Undermined by the shifting clay that had been softened by yesterday's snowfall, the several homes with their three score of sleeping occupants toppled over the brink of the pit and tumbled to pieces.

The houses, which were of wood, were set afire from overturned stoves and the debris was soon a mass of flames.

Some fifty or more tenants escaped with more or less serious injuries, while a number variously estimated at from fifteen to eighteen are believed to have been killed outright or burned to death.

HAVERSTRAW, N. Y., Jan 9.—Firemen, reinforced by hundreds of volunteers, were still working desperately early today to subdue the flames which were slowly but surely consuming the bodies of at least fifteen persons who, with their homes, were carried to death in a landslide shortly before last midnight. There is little hope that the victims, including men, women and children, will ever be identified. The list of missing constitute the only known roll of dead.

The landslide occurred on Rutland street in the east end of the town, where two blocks of houses are supposed to have been undermined by workmen digging clay for brickmaking. The catastrophe occurred without warning, and while the victims were asleep. Seven houses went down in the crash. They had stood on the brink of a pit a hundred feet deep, and when the clay gave way were carried to the pit's bottom.

BURNED TO DEATH.

Those who were not killed in the crash of their homes either escaped with many injuries or were burned to death in the ruins, which immediately took fire. The landslide broke the water mains, shutting off the supply of water and greatly impeding the work of rescue.

Unresisted, the flames spread to other buildings, and but for the timely arrival of hundreds of volunteer firefighters might have wiped out the town. Those known to have perished are:

MR. NELSON, furniture dealer.
BENJAMIN NELSON, his son.
MRS. SILVERMAN.
— SILVERMAN, a boy.
A JEWISH RABBI.
MR. AND MRS. COHEN.
FIVE COHEN CHILDREN.

The missing include Mrs. Finley two of the Mannion family entire Lanny family, seven Hebrew laborers

GROUND GIVES WAY.

The landslide came gradually at first. The ground weakened by the rain and snow of the last few days, showed crevices near the edge of the street late in the afternoon, and in the evening portions of the bank began to give way. The street was not thickly populated, for most of the former dwellers had left on account of fear of just what happened.

Many of the residents left their houses early in the evening before the final crash came. The Nelsons were endeavoring to move their effects, and the rabbi was assisting them. This was also the case with Mrs. Silverman and her son.

When the final slide came, it came so suddenly that those who had lingered in their houses had absolutely no opportunity to escape. The bank caved from twenty to sixty feet wide at the top, and for a distance of two blocks from Division to Jefferson streets lengthwise. A portion of the south side of Division street likewise fell.

FRIGHTFUL ROAR.

Those who lived in three houses at the end of the row, and which did not go down in the wreck, were roused by a frightful roar and crash, above which could be heard the shrieks of the victims. There was a plunge, a shivering of the earth all around, then there was stillness.

When the neighbors rushed, half clad, from their houses the buildings close to them had disappeared. Only a gap in the cliffside told the story. It was very dark, with no street lights, and those who had been spared were so wild with alarm for their own safety that it was several minutes before any general alarm was given.

Before this could be done the frame structure of the fallen houses had taken fire from the scattered coals and lights in them, and soon the whole of the wreck was burning fiercely, the flames rising above the side of the pit.

As crowds hurried to the scene and the fire department galloped up, a second landslip occurred. In it several persons who had ventured too near the edge of the pit were nearly carried over to death. It was necessary to move the fire apparatus to insure its safety and so uncertain was the earth that the efforts of rescue were greatly retarded.

HOT AS FURY.

From below men entered the pit, but could not get near the wrecks of the houses because of the flames The whole pit grew so hot soon that those who sought to attack the flames, or rush in and, if possible, save some who might have survived the fall, could not approach the wreck.

Large forces of men who work in the brickyards by day were mustered to aid in the work of rescue, but their efforts were in vain. All the tenants of the houses still standing were driven out, as the structures are in momentary danger of following the others into the pit

The frightened tenants were cared for by neighbors

BOGUS CERTIFICATES IS NEGOTIATED

NEW YORK, Jan. 9.—Information which came to light yesterday regarding the negotiation of the bogus certificate of one hundred shares of the common stock of the Norfolk and Western Railway, discovery of which was made on Friday in the transfer office here, tends, it is said to show that the certificate originated in Pittsburg The certificate appears to have been started there on a journey which took it through brokerage concerns in Cleveland and Boston to this city. What makes the Stock Exchange authorities and the detectives only the more certain that Pittsburg people are in the plot is the fact that the name of a Pittsburg brokerage concern which only recently has had a partner in New York, was forged as guaranteeing the indorsement of the certificate by "Thomas A. Harris," the fictitious "original holder," in whose name the certificate was filled out.

According to the Guaranty Trust Company officials, the transfer agents, it is the first successful attempt at counterfeiting a certificate made with all the skill of the expert manufacturers of securities, since the early eighties.

Behind the plot those acquainted with all the facts firmly believe there will eventually be found a group of persons equipped with money and ingenuity. At least one of these persons was an expert lithographer with patience as a predominant characteristic Another member of the group, they believe was a man conversant with the business of dealing in securities and the rules of the New York Stock Exchange Still a third person was required with sufficient respectability and means to negotiate with brokers as a respectable customer.

That a group so constituted should stop after successfully negotiating one certificate, according to people concerned in running the thing down, is beyond belief. It will be days before banks, trust companies and brokers all over the country can overhaul their strong boxes and find out how many have been actually put into circulation

HALF-BLIND MAN PERISHES IN STORM

SANTA FE, N. M., Jan. 9.—James Yates, living near White Oaks, Lincoln county, a half-blind ranchman, has perished in a snow storm. His body was discovered in a snow-drift two miles from his cabin. As a pillow he had used his hat and scarf, and his hands were folded on his breast in an attitude of prayer.

Charles Newton, a 13-year-old goat herder, perished in the snow storm in the Sacramento mountains, but his remains have not been recovered as yet. His herd of goats was discovered on Saturday in a side canyon

Very heavy losses are being sustained by sheep owners because they made no preparations to feed the sheep during the present seevre spell of cold and snow.

HOT BISCUIT

15 cents half pound.

Made with **Rumford Baking Powder** are light, delicious and wholesome; easily digested and free from a baking powder taste.

VESSEL POUNDED BY SEAS

Schooner Fannie Palmer Goes Ashore; Crew Refuses to Land.

CAPE HENRY, Va., Jan. 9—The schooner Fannie Palmer went ashore three-quarters of a mile north of Little Island life-saving station, at four o'clock this morning.

The vessel is lying near the beach and pounding heavily.

One man was landed in a breeches buoy with a message to the owners. Others of the crew refused to land.

NOVEL METHOD OF DODGING TAXES

CHICAGO, Jan. 9.—The transfer of many millions of dollars of deposits from Chicago banks to the banks of Philadelphia, Pittsburg, Kansas City, Milwaukee and other cities yesterday developed as a striking mode of retaliation which is under consideration by individual members of the Illinois Manufacturers' Association to fight the tax on the collection of out-of-town checks instituated by the Chicago Clearing-house Association.

It was stated by members of the Manufacturers' organization that this kind of reproof valiant had not been devised by the members themselves, but had originated with the banks of the other cities named, which had been quick to improve the chance to increase their deposits at the expense of Chicago institutions.

Investigation showed that for several days past a number of banks outside of Chicago had been in communication with various local firms represented in the Manufacturers' Association, both by correspondence and through personal representatives, with a view to securing a share of the banking business of such firms handled at present by Chicago banks.

The position taken by such outside banks in most cases is said to be characterized by a willingness to clear all checks sent them without toll, provided they were given a share of the deposits at present held by Chicago institutions

Attorney John J. Herrick for the Chicago Clearing-house Association, said he probably would present his opinion as to the legality of the proposed toll on checks today or tomorrow, the question of legality having been raised by the Illinois Manufacturers' Association last Thursday.

In the event that the Clearing-house Association declines to recede from its decision that all its banks charge for the collection of out-of-town checks, Attorney Levy Mayer has been authorized to take steps to combat the charge and to begin legal action if necessary.

GREATEST OF ALL ILLUSTRATED BOOKS

NEW YORK, Jan 9—George Kunz last night showed the members of the Academy of Sciences at their monthly meeting a copy of the catalogue of the Heber R. Bishop collection of jades, which, after twenty years' work and two years after Mr. Bishop's death, has just been completed.

It is regaided as the greatest of all illustrated books Only 100 copies have been printed, none of which is to be sold. The books are to be sent to various libraries and museums in this and other countries and to the German Emperor, the Emperor of Russia, the Queen of Holland, the Emperor of Japan, the Emperor of China and the Prince of Wales

Mr Bishop left his collection to the Metropolitan Museum of Art, and it has been installed in a special room.

The plan of cataloguing was his own, and the volumes have cost $100,000. The two volumes are printed on the finest quality of linen paper and weigh together 124 pounds. They contain 570 pages and have 150 full page illustrations in water colors, etchings and lithographs, and also about 300 pen and ink sketches.

In the preparation of the catalogue thirty scientific men and art specialists were engaged to write the text, and the illustrations were prepared by a corps of artists, many of whom were Chinese and Japdnese. A notable series of pictures consists of twelve full-page illustrations of all the processes of working jade These pictures were made in China by Chinese artists

THIS CHURCH TO BE A SKYSCRAPER

CHICAGO, Jan. 9.—Chicago's tallest church soon will rise at Washington and Clark streets, if plans which were undertaken last night are carried to completion. These plans contemplate a $1,000,000 skyscraper on the site now occupied by the First Methodist Church Within the great building will be a huge auditorium for the accommodation of the worshipers. The rest of the building will be devoted to offices

Steps to improve the property were taken at a joint meeting of the First Methodist and the Trinity Methodist Churches A committee of three was appointed to memorialize the trustees of the property to begin work on the improvement at once

OAKLAND BOY RETURNS TO LECTURE.

Dr. J. L. Magnes of Brooklyn, N. Y., will deliver an address before the Carmel-Zion Society in the Synagogue of the First Hebrew Congregation, corner of Twelfth and Castro streets, next Thursday evening The public will be welcome.

Women are like men in one respect; some are good and some are not.

ACCUSES PASTORS OF FRAUD

Declares Ministers Robbed Aged Man on His Death Bed.

CHICAGO, Jan. 9.—A dispatch to the Tribune from New York says:

The contest instituted by James R. Palmer of California, the ninety-six-year-old brother of Francis Asbury Palmer, to upset the latter's will, came to trial yesterday before Supreme Court Justice Dugro and a jury. The beginning of the case was remarkable for the attack made on Ministers by Flamen B. Chandler, counsel for the contestant. The ministers, he said, bamboozled Palmer out of his money.

Francis Asbury Palmer died at the age of ninety-two on November 1, 1902 He had been president of the Broadway Bank for fifty-two years, and owned a majority of the stock, which he sold for $2,125,000. A year before he died Palmer made a will by which, after distributing $120,000 among various religious and educational institutions and remembering a few relatives, he left the residuary estate to the Francis Asbury Palmer fund, the chief objects of which were to support missions and ministers and to help poor students to become ministers or religious teachers.

Mr. Chandler said in his opening address to the jury: "Mr. Palmer was an old and feeble man. A year before his death there came the culmination of what the ministers who surrounded him had been trying to put through for years. One of the ministers lived in the house, had a room there, and bossed the old man and the servants around to suit himself, and it is small wonder that before the end came Mr. Palmer was clean daft on religion.

"Mr. Palmer had, until eight years before he died, a strong, able, loving wife, who used to keep these ministers away from him. But when the old man died the ministers just stepped in and worked him for all he was worth. They got a needy minister fund, and then they all got needy."

"Brewer"
Constitution, Kidney and Liver
Pills
The Great German Remedy for all Kidney, Liver and Stomach Troubles. A Purely Vegetable Product. At all Druggists, 50c Package. Send for Pamphlet. BREWER CHEM. CO., 68 Hamilton Place, Oakland, Cal.

MEAT QUOTATIONS:

Beef and Mutton lower, Veal, Pork and Lamb easier.

Rib Steak	8 lbs. 25c
Beef Roast	8c
Beef to Boil	5c, 6c and 7c
Round Steak	10c
Loin Steak	12½c
Porter House	15c
Mutton Chops	8c
Shoulder Lamb	6c
Legs Veal	11c
Legs Mutton	10c
Pork Steak	11c
Pork Roast	10c
Sausages	3 lbs for 25c
Prime Rib Roast	12½c

VINCENT'S MARKET
853 WASHINGTON ST.
'Phone Main 151.

"LIVE AND LET LIVE"
is the principle that governs us in charging for Loans to Salaried People, without security, repaid in small sums, at the VERY LOWEST rates. All confidential. OAKLAND LOAN & TRUST CO., N. W. Cor 10th and Broadway. Hours 9 to 4. Call or write.

France is Jealous of California Wines
and well she may be, for whenever a governmental test has been made during the past five years, California wines have always been in the lead.
And of all California wines those from the Giersberger vineyards are of the highest standard and most cordially recommended by the medical faculty.
THEO. GIER WINE CO.
OAKLAND.
915 Washington St.
511-515 Fourteenth St.

CURE CONSUMPTION.
By a new process. A grand success. Those who are suffering from turberculosis will do well to call or write for particulars. Oakland Sanitarium, 466½ Thirteenth St., Oakland, Cal.

Old, Mellow Goods

Age takes away from new whisky the fiery, oily, burning sensation experienced when you taste new liquor.
New goods are always cheaper, because it's age that makes whisky smooth and age means expense. It means lying years in wood in the warehouse.
Some distillers cannot afford to keep whisky long enough to properly age it. We can do this.
Marquette Rye
was aged in wood before bottling. It's a fine whisky.
OAKLAND DISTRIBUTORS:
THE WINEDALE CO., 1008 Washington St.
THEO. GIER CO., 511 Fourteenth St.
460 Twelfth St.

JANUARY 1, 1906

SEMI-ANNUAL STATEMENT OF

The Oakland Bank of Savings

Broadway and Twelfth Streets.

OAKLAND, CAL.

Sworn Statement January 1st, 1906
(Condensed)

ASSETS

1	CASH	$1,279,202.92	
2	BONDS	5,386,000.00	$ 6,665,202.92
3	LOANS		6,427,510.00
4	WARRANTS		47,967.96
5	REAL ESTATE (Taken for Debt)		25,019.65
6	BANK BUILDING AND LOT		165,000.00
			$13,330,700.53

LIABILITIES

1	DEPOSITS	$12,216,462.72
2	CAPITAL (Paid in)	1,000,000.00
3	RESERVE	114,237.81
		$13,330,700.53

OFFICERS:

Henry Rogers.....President W. W. Garthwaite .Manager
J. Y. Eccleston, Secty. and Cashier
F. A. Allardt...Asst. Cashier Samuel Breck..Asst. Cashier
James A. Thomson, Asst. Secty

DIRECTORS:

James Moffitt, W. W. Garthwaite, George H. Collins, Henry Rogers, J. Y. Eccleston, A. Borland, Horace Davis, William B. Dunning, William J. Dutton

California Limited
ONLY THREE DAYS TO CHICAGO
THE SANTA FE HAS MADE TRAVELING TO CHICAGO A PLEASURE
See the Grand Canyon
THE MOST WONDERFUL SCENERY IN THE WORLD.
BEST OF EVERYTHING IS PROVIDED FOR THE COMFORT OF PASSENGERS.
COMPOSITE CAR AND DINING-CARS, NEW ELECTRIC-LIGHTED PULLMAN DRAWING-ROOM CARS, OBSERVATION CARS, WITH LIBRARY FOR THE LADIES.
SMOKELESS OIL-BURNING ENGINES USED.
DUSTLESS, OIL-SPRINKLED ROADBED.
Business or Pleasure
It ought to be the SANTE FE. All the information you wish on application at Santa Fe Office,
1112 BROADWAY
Santa Fe

TRIBUNE SUBSCRIBERS who fail to receive their paper before six o'clock every evening should telephone to the Circulation Department, Oakland 528, and the Carrier will be notified to deliver copy immediately.

HEALD'S
BUSINESS COLLEGE
24 Post St., San Francisco.
Thorough courses in BOOKKEEPING, SHORTHAND, TYPEWRITING, TELEGRAPHY, ENGLISH, MODERN LANGUAGES, CIVIL, MINING, ELECTRICAL, STEAM AND GAS ENGINEERING
Annual enrollment 1000, fully 800 calls for help annually. Over 20,000 graduates successfully applying their knowledge. The old college is now educating the second generation. Open the entire year, day and evening. Pupils may enter at any time. Individual instruction.
Send for illustrated catalogue (free.)
J. A. AYDELOTTE, Vice President. E. P. HEALD, President.

Leave the Auto a Moment
and step into our handsome parlors and refresh yourself with a cup of bouillon, an oyster cocktail or a refreshing fruit drink.
You will enjoy the remainder of your ride all the better for it.
Lehnhardt's
1159 BROADWAY.

Dressing-Up
A room with wall paper adds to its beauty a hundred fold. Make your selections from our stock, or entrust us with the task of making all harmonious. We not only sell the paper but hang it artistically.
BORLAND'S
WALL PAPER STORE
406 Thirteenth St.
PHONE OAKLAND 3491

CALIFORNIA SAFE DEPOSIT AND TRUST COMPANY
Receives Savings Deposits of Ten Dollars and upwards.
IT PAYS INTEREST TWICE A YEAR
Rate—
3¾ per cent on ordinary accounts.
3 6-10 per cent on term accounts.
CAPITAL AND SURPLUS...$1,521,711.98
TOTAL ASSETS..... 7,888,697.13
Deposits may be made by P. O. Order, Wells-Fargo Money Order or Bank Draft. Send for Pamphlets Descriptive of our Business.
Office hours—9:30 to 3. Saturday evenings, 7 to 8.
OFFICES—Cor. California and Montgomery streets, San Francisco, Cal.

Every Woman
is interested and should know about the wonderful MARVEL Whirling Spray
The new Vaginal Syringe. Information and Illustrated Book—Sealed—Most Convenient. It Cleanses Instantly.
Ask your druggist for it. If he cannot supply the MARVEL, accept no other, but send stamp for illustrated book—sealed. It gives full particulars and directions invaluable to ladies. MARVEL CO., 44 E. 23rd ST., NEW YORK.
For sale by Osgood's Drug Stores.

The ATHENS
Oakland's New Hotel
Broadway, near 16th St., next to Postoffice.
Modern and first-class in every detail. Electric lighted, steam heated; telephone in every room; service unequaled.
JOHN B. JORDAN, Prop.

A. Laplace A. Montemend
The Vauban
Parisian Confectionery
464 NINTH STREET
Bet. Broadway and Washington.
All kinds Fancy Cakes, Ice-Cream, Sorbets, Punches, Marons Glaces, Wedding Cakes, Etc.
Phone Oakland 6336.

The New Sanitary
LIN-O-WALL
Just received from Germany. If you are about to decorate your house, call and see it.
JAMES CAHILL & CO.
418 TWELFTH ST.
Manufacturers of Window Shades, Painters and Decorators.

HOTEL ALBANY
Fifteenth street and Broadway, Oakland
THE ONLY FIRST-CLASS HOTEL
With all modern improvements in the city. American and European plan.

BIG G
CURES in 1 to 5 days. Guaranteed not to stricture. Prevents Contagion. THE EVANS CHEMICAL CO. CINCINNATI, O. U. S. A.
MEN AND WOMEN.
Use Big G for unnatural discharges, inflammations, irritations or ulcerations of mucous membranes. Painless, and not astringent or poisonous.
Sold by Druggists, or sent in plain wrapper, by express, prepaid, for $1.00, or 3 bottles $2.75. Circular sent on request.

BERKELEY — FRUITVALE ELMHURST — SAN LEANDRO HAYWARD..... — ALAMEDA

TEN LUCKY LIQUOR MEN GET LICENSES

Town Trustees of Berkeley Award Coveted Bits of Paper---Landregan Wins Out.

BERKELEY, Jan. 9.—The long drawn out struggle for saloon licenses in Berkeley ended last night when ten fortunate men pulled down the coveted prizes, awarded to them by vote of the trustees, while thirteen disappointed liquor dealers saw themselves at the same time deprived of the authority to continue in business.

The ten men who get the licenses are: Emil Bruel, C. H. Bender, F. W. Munday, J. Galan, C. Schlenker, Joseph Sweetman, Dennis Landregan, Charles Hadlen, Franz Malho and Henry Bruns.

All of these men are West Berkeley saloon keepers. The action of the trustees in awarding to these dealers the ten licenses takes two saloons from South Berkeley and concentrates the liquor stores in West Berkeley.

Two weeks ago the trustees awarded ten licenses, but after doing so were informed by the town attorney that some technical provisions of the license ordinance had not been complied with, and that it would be necessary to do the work all over again. Dennis Landregan was one of the liquor men who failed to get a license at that time, but last night he was triumphant, and his friends overwhelmed him with congratulations. His place has been a landmark in West Berkeley, and his friends appear to be legion. All the lucky men naturally were the recipients of congratulations, while those who lost, and especially Nieman and Kahn, the two South Berkeley men who got licenses two weeks ago when ten were awarded but who failed to get them last night, were particularly disgruntled.

SICKNESS AND DEATH

Make Fruitvale People Rather Solemn.

FRUITVALE, Jan. 9.—W. S. Dunlevey has recently been in receipt of an amount of sorrow.

Mrs. Dunlevey's mother, Mrs. Annie C. Miller of San Francisco, recently died, at a ripe age—a woman whose life had been full of love and kindness for all. More than thirty were upon the list of those whom it was her delight to help a little on the road of life; and the esteem in which she was generally held is perhaps best shown by the fact that more than $300 worth of flowers were sent to her funeral by friends in general.

Mrs. Dunlevey was almost completely prostrated by the death of her mother—which was from heart disease, and entirely without warning

Mr. Dunlevey's mother is also ill; and a nephew of his, Reuben Ross, who has been in poor health for some time, was obliged to undergo an operation at the St. Thomas Hospital, San Francisco, yesterday.

J. C. White, who is well along in years, is very ill at his residence at the corner of Lloyd and Wheeler avenues.

Mrs. A. P. Stotts of the real estate firm of Stotts & Rhoda, who has been in the hospital for several weeks, is at home and about again, but by no means well yet, though getting better.

There was a great deal of interest in the funeral of Miss Stella Shoemaker yesterday, and much sympathy was expressed for those her death had left to mourn. She was much beloved and had everything in life with which to make her life a happy one

FOR INVESTMENT.

A. I. Goodfriend of Berkeley has bought, for investment it is said, the lot, and the building on it, owned by George Macdonald, the grocer, at the corner of Fruitvale avenue and Hopkins street. Mr. Macdonald will continue his business, and in the same place. The grocery store and the meat market recently opened in the rear have been connected, so that customers can buy both products under one roof.

FINE HORSE.

A. P. Stotts of Dimond postoffice is in receipt, this week, of a pure bred, imported royal Belgian stallion. The animal weighed exactly 2000 pounds on the scales at the steamboat landing when he was shipped. Those who have seen him, and who are judges of horse flesh, pronounce him a beauty. Mr. Stotts bought him from Landis Bros., Sacramento.

MINOR ITEMS.

No. 4 High school does not open again until January 15.

The Fruitvale Whist Club will have its monthly meet in St. Elizabeth's Hall tonight. There are a large number of prizes.

SUSPENDED UPON HIS OWN REQUEST

BUFFALO, N. Y., Jan. 9.—Upon his own request William S. Bull, superintendent of police, yesterday was suspended pending an investigation of alleged irregularities in handling the police pension fund. The alleged irregularities were made public by Mayor Adam, who has been conducting an investigation. No money is missing now, but for eighteen months up to December 12 no money derived from dog taxes and from the issuance of licenses to carry pistols had been turned over to the City Treasurer. Superintendent Bull deposited the whole amount, about $13,000, in various amounts between December 12 and December 30. He says the money had been lying in a safe at police headquarters.

STEPHENS IS BACK

Professor Returns From Effete East.

BERKELEY, Jan. 9.—Professor H. Morse Stephens has returned from Boston, where he went last month to deliver a course of lectures before the Lowell Institute on "The Enlightened Despotism of the Eighteenth Century in Europe." Professor Stephens has delivered four of the lectures on this subject for the Mechanics' Institute and the fifth was given at Golden Gate Hall, San Francisco, last night. The subject of tonight's lecture will be "The Despots and Their Ministers in Southern Europe—The Archduke Leopold of Tuscany, Tanucci in Naples, Charles III of Spain, Pombal in Portugal."

FIND BY SCIENTIST

Zoologist Makes a Discovery of Interest.

BERKELEY, Jan. 9.—The Department of Zoology has just published in its series issued by the University Press a paper by Professor C. A. Kofoid, entitled "On Heterodium, a New Genus of the Peridinidae." This is the first of several papers which Professor Kofoid is preparing on the dino flagellata of the San Diego region, which will contain the results of investigations of marine life made at the laboratory of the Marine Biological Association of San Diego, under the direction of the Department of Zoology of the University of California.

In this first paper on the dino flagellata Professor Kofoid has founded a new genus of the peridinidae to accommodate a number of species, some entirely new, and others previously assigned to other genera. Certain very minute structures formerly overlookod have been found to be constant in this new genus closely resemble species in other genera, a fact which has concealed their real affinities until this time.

This paper presents but a small portion of the work which Professor Kofoid is now prosecuting in connection with these interesting microscopic marine animalculae.

CANNOT FIX AMOUNT.

NEW YORK, Jan. 9.—Investigation into the counterfeiting of certificates of stock of the Norfolk & Western Railroad was continued in this city yesterday, but officials interested were unable to estimate the amount of the fraud. The New York Stock Exchange has requested that banking houses throughout the country examine their holdings to ascertain if there are any fraudulent Norfolk & Western certificates among them. Returns from this examination will take some days, it is expected. A number of holders of the stock called at the Guaranty Trust Company yesterday for the purpose of having their stock examined, but no additional counterfeits were discovered.

BECOMING A MOTHER is an ordeal which all women approach with indescribable fear, for nothing compares with the pain and horror of child-birth. The thought of the suffering and danger in store for her, robs the expectant mother of all pleasant anticipations of the coming event, and casts over her a shadow of gloom which cannot be shaken off. Thousands of women have found that the use of **Mother's Friend** during pregnancy robs confinement of all pain and danger, and insures safety to life of mother and child. This scientific liniment is a god-send to all women at the time of their most critical trial. Not only does **Mother's Friend** carry women safely through the perils of child-birth, but its use gently prepares the system for the coming event, prevents "morning sickness," and other discomforts of this period. Sold by all druggists at $1.00 per bottle. Book containing valuable information free.

MOTHER'S FRIEND

The Bradfield Regulator Co., Atlanta, Ga.

REPUBLICANS NOW TO GATHER IN ALAMEDA

DR. C. L. TISDALE of Alameda, who will enter race for Coroner.

Club Will Assemble Tomorrow Night for the Election of Officers and Other Business.

ALAMEDA, Jan. 9.—The Alameda Republican Club, pursuant to a call issued by President E. R. Anthony and Secretary Frank E. Browning, is to assemble in biennial session tomorrow evening at 8 o'clock in Linderman Hall, when the election of officers will take place and plans will be discussed for the coming campaign. The Alameda Republican Club will take a prominent part in the county fight, and a realization of this fact has caused a stir among the various local factions, which presages a lively meeting on Wednesday night.

A number of prominent Alamedans will seek preferment at the County Convention, for which primaries are to be held in August, and it is predicted by the wise ones that the most interesting battle seen in years will take place.

Dr. C. L. Tisdale, all the wise heads are aware, is to enter the running against Dr. H. B. Mehrmann, incumbent, for the office of Coroner, and among his supporters, it is "understood," are the forces of County Tax Collector James E. Barber, of this city. Congressman Joseph R. Knowland (although he is not personally mixing up in local affairs), Superior Judge John Ellsworth and Assemblyman J. Clem Bates, also of this city, Captain A. P. Smiley, who is a deputy coroner here under Mehrmann, and who cut something of a swath in the last municipal election, is to take a hand with others in support of Mehrmann, and there may be something of a "show down" on Wdenesday night when the Alameda Republicans reorganize for business.

There is to be a three-corner contest for the office of Justice of the Peace of Alameda Township, now held by Judge Fred S. Cone. He will have as opponents ex-Judge Henry T. Morris, whom he succeeded three and one-half years ago, and also Elmer E. Johnson, well known in local politics, who will try to take the Republican nomination from Cone. Ex-Judge Morris, it is said, will this time seek the Union Labor nomination for the office, and count upon his personal popularity to pull him through. George T. Morris, who has taken some hand in politics with Captain Smiley and others, is his brother. Dr. Tom Carpenter City Veterinary and Food Inspector of this city, and who has a wide acquaintance throughout the county, anticipates entering the lists for the office of Sheriff.

PRAY FOR RAIN.

ALAMEDA, Jan. 9.—Rev. Father P. A. Foley conducted services at 9 o'clock yesterday morning at St. Joseph's Church in accordance with an encyclical issued by Archbishop Riordan directing all churches in this diocese to hold special services to pray for rain.

SCHOOLS REOPEN.

ALAMEDA Jan. 9.—The public schools have reopened after the holidays, with a large attendance. A number of changes in the teaching force have been made since the meeting of the Board of Education, which is to hold its next meeting on Tuesday of next week. Miss Clinton Stone has been assigsed to the fourth grade at the Wilson school. Miss Otteline Yates, who was appointed a substitute teacher, will fill the position of Miss Flora Beecher, who has been granted a month's leave of absence, and will instruct in the fourth grade at the Porter school. Miss Elliott, in charge of the receiving class at the Porter, has gone to the northern part of the State for the term, and her position will be filled by Mrs Bronson, whose class will be taken by Miss Ward, who returns after a leave of absence.

ADVERTISED LETTERS.

ALAMEDA, Jan. 9.—Postmaster T. W. Leydecker has issued the following list of advertised letters remaining in the local postoffice:

Women—Mrs. E. F. Bloodgood, Mrs. W. S. Condon, Mrs. Madelena Conner, Mrs. A. E. Deitz, Anna Dodge, Mrs. Donald, Mrs. L. E Donaldson, Grayce Fort, Mrs. George Gibbs, Mrs L. C. Gill, Mrs. Mary E Gissing, Mrs. C Hirsch, Edna Hymp, Jula Johnson, Miss Lindsay, Mrs. J. Loewe, Mrs. John McIver, Cecelia J. Moeller, Emma Patterson, Mrs. Anna R. Robinson, Mrs. George Snyders, Mrs. Minnie Tolgett, Hannah Unsworth, Mrs. Leo Victor, Mrs. Fred Wickers, Mrs. G. Wiese, Mrs. Pet Wilson, Mrs. J. Young.

Men—Harry Boyd, Joseph F. Burns, E. M. Coffin, M. A. Dixon, William Drew, George E. Ferris, J. Fosgate, P. L. Halse, Walter S Jenkins, P. Johnson, William R. King, Mike Nicides, I. O'Rourke, R. Phillips H N Ripley, R. M. Rotherford, G. H. Simmons, H. G. Stockslager, John Strickler, J. S. C. Thompson, O. C. Vincent, Henry Wilbur.

Initials—Ala Lustpiel Ensemble, Novelty Photo Co. (2), Pres. Alliance Francaise, Sec. Y. M. C. A.

Japanese—A. Oka.

Chinese—Wing Hi Wah.

PERSONAL NOTES.

ALAMEDA, Jan. 9.—J. R. Clark is recovering, at his home, 613 Haight avenue, after a severe attack of pleurisy.

Harry Jackson is spending a few days with friends in San Jose.

Mrs. Wilsie M Martin, wife of the pastor of the First Methodist Church, has gone to Marysville to spend a fortnight with relatives.

Mr. and Mrs. McArthur sailed on Sunday for Los Angeles on the steamer Santa Rosa.

Mrs. A. Dillman and daughter, Miss May Dillman, have returned to Santa Cruz after spending some time at the home of Mrs. A. Bevan, who is Mrs. Dillman's sister.

Carita Chapter No. 115, Order of the Eastern Star, is to hold its regular meeting tomorrow evening, to be followed by a social, when refreshments will be served.

BITS OF CHAT FROM BERKELEY

BERKELEY, Jan. 9.—Mayor Thomas Rickard is recovering from an attack of rheumatism.

Miss Victoria Mason of Berkeley has been spending a few days at Los Gatos with her many young friends.

Mrs. A. L. Hart is registered at the Potter Hotel, Santa Barbara.

A. P Eichler and wife, accompanied by their father, T. C. McGagin, have returned to North Bloomfield after a visit here.

M. G Kilburn has returned to Madera.

Albion Stoddard and Harry Stoddard are visiting during the holidays with their parents, Dr. and Mrs. C. J Stoddard at Santa Barbara. Albion is a junior in the State Medical School at San Francisco, and Harry will graduate this year at Berkeley.

Pears'

"There's no place like home," and no soap like Pears.'

Pears' Soap is found in millions of homes the world over.

Sold everywhere.

PLENTY OF ROBBERIES

But Little Gotten in Hayward Vicinity.

HAYWARD, Jan. 9.—This section of the county seems to be of late a center of petty burglaries and hold-ups. Early Friday morning last burglars were scared away from an attempt to enter the house of William Angus through a window, by the barking of the dogs, which that night had been allowed to sleep inside on account of the cold.

Early Sunday morning J. Gomez, the stableman at F. C. Winton's ranch near Mt. Eden, was awakened by strange noises in the barn, and on investigation found two or more men in the barn, who told him to "duck his nut and get out of there." He did, but he went to the cabin to get a revolver, and as he went he heard one of the men say to another, "Come on, Mack, let's get out of here; it's getting too warm for us." By the time Gomez got his gun the men were making off through the field. He fired and they replied in kind, and a rapid fusillade of shots is said to have occurred. Gomez tells a rather thrilling story of how it feels to have bullets come singing near your head. The robbers got away all right, but Gomez found a horse half harnessed and a buggy drawn out on the floor, ready to be hitched to.

At 8 o'clock Sunday evening a Japanese, giving to the officers later the name of Jim Awabuchi, was held up by four men on the road between Alvarado and the pumping station, while on his way to Mt. Eden, and robbed of $3.50.

About 12 o'clock at night another Japanese going on the same road toward Alvarado was also held up by four men, but they got nothing from him and they allowed him to go. He proceeded on his way to Alvarado, where he aroused a lot of his countrymen and organized them into a searching party armed with revolvers. Meantime Constable Brodrick of Niles had been aroused, and had reached Alvarado just as the Japanese were about to start out. They invited him to go along, which he did, with the consequence that the party captured the four men and landed them in the jail at Centerville.

Arthur Neudeck, while out hunting with Frank Turner and Harry Bradford Sunday afternoon, had his arm badly torn by a charge of shot which entered at the elbow. A cap had failed to explode, and while the boys were examining the gun to see why not, it did explode with the result noted. Dr. Browning dressed the wound, and it is not thought any permanently serious results will ensue.

M. S. Bettencourt was arrested yesterday on a warrant sworn out by John Silva Leal charging him with misdemeanor, the misdemeanor consisting of threatening to shoot the complainant and others. It is understood that several boys made life a misery to Bettencourt by their devilment, and to get rid of them he threatened to shoot. Bettencourt is an old resident, a considerable property owner, and came to Constable Ramage's office of his own accord when sent for.

John E. Geary, who has been knocked out of his usual orderly ways for the last few days by the prevalent grippe, was about yesterday.

Installation of officers will take place at the next regular meeting of Palma Circle, Women of Woodcraft, January 11.

The Union Sunday school of San Lorenzo has just completed a year's study of the Blakesley system of the "Life of Christ." It begins now a study of "The Apostolic Church." The course promises an interesting year.

SAFEST PLACE: AN ELEVATOR.

Many persons have an objection to riding in elevators, or, more properly speaking, this objection should be classed as a feeling of dread or fear; but according to the superintendent of a big office building in Philadelphia the safest place for a person to be is in an elevator—that is, statistically speaking. In the set of elevators for which statistics have been kept by the superintendent that has been an average transportation of 2,400,000 persons each year for seven years, an aggregate of 16,800,000, and of this number but one person has been injured, and that injury did not result fatally.—Rochester Post-Express.

Piles 14 Years

TERRIBLE CASE CURED PAINLESSLY WITH ONLY ONE TREATMENT OF PYRAMID PILE CURE.

Free Package in Plain Wrapper Mailed to Every One Who Writes.

"I have been a terrible sufferer from piles for fourteen (14) years and during all this time you can have an idea of how many kinds of medicine I tried. But I found no relief whatever. I felt there must be something that could cure me without having to undergo an operation which might kill me.

"Now, after trying but one treatment of your 'Pyramids,' I am free, free to tell all sufferers of this dreadful disease to try this medicine—the Pyramid Pile Cure. It will cure when all others fail. Sincerely yours, George Braneigh, Schellburg, Pa."

Anyone suffering from the terrible torture, burning and itching of piles, will get instant relief from the treatment we send out free, at our own expense, in plain sealed package, to everyone sending name and address.

Surgical operation for piles is nerve-racking, cruel, and rarely a permanent success. Here you can get a treatment that is quick, easy to apply and inexpensive, and free from the publicity and humiliation you suffer by doctors' examinations.

Pyramid Pile Cure is made in the form of "easy to use" suppositories. The coming of a cure is felt the moment you begin to use it, and your suffering ends.

Send your name and address at once to Pyramid Drug Co., 9682 Pyramid Building, Marshall, Mich., and get, by return mail, the treatment we will send you free, in plain, sealed wrapper.

After seeing for yourself what it can do, you can get a regular, full sized package of Pyramid Pile Cure from any druggist at 50 cents each or, on receipt of price, we will mail you same ourselves if he should not have it.

FREE ENGINE HOUSE FOR COLLEGE TOWN

Citizens' Offer is Received by Trustees---Routine Business Transacted.

BERKELEY, Jan. 9.—The Town Trustees met last night in regular session, Trustees Rickard, Olsen, Favor, Ferrier, Connor, Hoff and Shadd being present.

FIRE ENGINE HOUSE.

Chief Kenny reported that J. Hinkle and C. Miller, residents in the vicinity of Channing way and Bowditch street, desire to build a fire engine house there for the city in that vicinity, which now has not adequate fire protection. The matter was referred to the Fire and Water Committee for consideration.

It was reported that the Telephone Company has agreed to install gratis 'phones in the homes of the seven deputy marshals. The offer was accepted with thanks.

RESOLUTIONS.

Resolutions rescinding street proceedings were adopted as follows:

For cement walks on Hearst avenue between Shattuck avenue and Oxford street.

For cement walks on Berkeley way, between Shattuck avenue and Oxford street.

For bituminizing Shattuck avenue between Hearst avenue and Bancroft way.

For cement walks on Hopkins street, between Fleurange avenue and San Pablo avenue.

For cement walks on Hearst avenue between Shattuck and Oxford street.

For sewer in Milvia street from Center street northerly.

For a sewer in Francisco street between West and Sacramento streets.

For sewer in Ninth street, from Grayson street northerly.

For sewer in California street, from Allston way northerly.

For grading and curbing California street from Allston way northerly.

For cement walks on Grant street between Parker and Russell streets.

For cement walks on Milvia avenue between Hearst avenue and Berkeley way.

For sewer in Milvia street from Allston way northerly.

For opening and extending University avenue to State tide lands.

Resolutions directing the Engineer to make map or diagram of property described in Resolution of Intention No 905-A for grading and curbing Seventh street between Delaware street and Dwight way.

STREET WORK.

Resolutions of intention were adopted as follows:

To open Cedar street from Sacramento to San Pablo avenue.

To open Allston way from its present western terminus to State tide lands.

To construct cement walks on north side of Parker street between Milvia street and Shattuck avenue.

To construct cement walks on west side of Sixth street from Camelia street northerly.

To grade and curb Camelia street between San Pablo avenue and Eighth street.

To grade and curb Folger avenue from San Pablo avenue to Third street.

OPENING OF STREETS.

Resolutions ordering work on streets were passed as follows:

For cement walks on east side of Milvia street between Rose and Berryman streets.

To open Bancroft way between Warring and Prospect streets.

To open Allston way between Dana and Telegraph avenue.

To sewer Baker street from Haskell street 452 feet northerly.

For concrete culvert in Strawberry creek across Roosevelt avenue.

To open and extend Berkeley way between California and Sacramento streets

To open and extend Channing way from California street to State tide lands.

SAVANT HONORED

Mexican Society Gives Perrine a Medal.

BERKELEY, Jan. 9.—The Astronomical Society of Mexico has just awarded a diploma and gold medal to Astronomer C. D. Perrins of the University of California for the discovery of the sixth and seventh satellites of Jupiter.

COLOMBIAN FLAG AGAIN DISPLAYED

NEW YORK, Jan. 9.—A cable dispatch to the Herald from Panama says:

Captain Lovelace of the Panama gunboat Oriente, Monday brought a letter to President Amador, written by Innanaquina, a grand chief of the San Blas Indians on the lower Atlantic coast of Panama, announcing their secession from Panama, and the renewal of their allegiance to Colombia.

There are about thirty thousand of these Indians, along 110 miles of the most fertile part of the coast of Panama and in all the villages the Colombian flag is being displayed.

This revolt against Panama's rule is said to be fomented by Colombians, and as these Indians have never been conquered or subjected the matter of bringing them back under this country's flag, unless accomplished by diplomacy, may prove serious. No announcement has yet been made of Panama's intended course, but the matter was discussed last night.

Among the reasons given for the secession are said to be the promises made by Huertas, a former General of the Panama army, which have not been fulfilled.

MAY NOT ACCEPT HIS RE-APPOINTMENT

ALBANY, N. Y., Jan. 9.—Persistent reports that Francis Hendricks, State superintendent of insurance, would not accept reappointment when his term expired in February next are given fresh impetus here by the publication of a statement that there are five candidates in Syracuse alone for the position. The matter was brought to the attention of Governor Higgins last night, and he was asked whether Superintendent Hendricks had indicated to him that he did not desire reappointment, and whether he had decided upon his own action in the case.

"It is news to me," the Governor said, "that there are five or any other number of candidates for the position. Superintendent Hendricks has not resigned, his term of office has not expired and there is no vacancy in his office. That is all I care to say."

ANNUAL MEETING.

ALBANY, N. Y., Jan. 9.—The Alumni Association of the Catholic University of America will hold its twelfth annual meeting and banquet at the Teneyck in this city Monday, February 19. Charles J. Bonaparte, Secretary of the Navy, and trustee of the University, will deliver an address at the banquet. Governor Higgins and Mayor Charles H. Gaus have accepted invitations to attend. Besides the Secretary of the Navy, the speakers will include Bishop Burke of Albany, Right Rev. Dennis J. O'Connell, D. D., rector of the University; Very Rev. Thomas J. Shahan, D. D., professor of church history at the University; Rev. P. J. Hayes, D. D., chancellor of the archdiocese of New York; Rev. John J. Lynch, S. T. L., of Albany; Lawrence O. Murray, Assistant Secretary of the Department of Commerce and Labor, and Francis P. Garvan, Assistant District Attorney of New York. Other dignitaries of the church in the United States are expected to attend.

SOCIALS GALORE

Elmhurst Full of Them This Week.

ELMHURST, Jan. 9.—The young ladies' L. A. Club will give an elocutionary entertainment, and the Ladies' Aid Society will sell ice cream and cake, in the Presbyterian Church of Elmhurst on Friday evening of this week, both for the benefit of the church's finances.

On Thursday afternoon the Ladies' Aid Society will meet at the church to consider the matter of holding an "owl" social.

Tomorrow afternoon the ladies of the Foreign Missionary Society of the Presbyterian Church will meet at Mrs. Arlett's.

The Druidic Circle will meet on Thursday evening, and after the conclusion of the business there will be a social session, with refreshments.

PERSONAL.

Mrs. Quimby of San Francisco, a heavy property owner in Elmhurst, spent Sunday here.

Mrs. Colville, daughter of Mrs. Carmen, has gone to Boulder Creek to sell some property which she has there, and will return to Elmhurst.

Miss Nancy Neal leaves tomorrow on a visit to a brother in Santa Barbara county.

It is rumored that William Cabral will soon lead to the marriage altar Miss Mollie Green of San Francisco. Will is the reliable young clerk in Hopkins' grocery.

CITIZENS DESIRE TRAINS TO STOP

BERKELEY, Jan. 9.—The Chamber of Commerce, the Conference Committee of the Improvement clubs and other civic organizations are to take up the matter of calling on the Southern Pacific Company to stop its main line trains at West Berkeley.

It is the general concensus of opinion that the railroad people will accede to the united request to maintain an overland depot at the West End.

Leading citizens of the city are in favor of the plan to have the main line trains stop here, arguing that Berkeley would then have a place on the railroad maps, and that additional prestige would be given the city, to say nothing of the convenience that would be afforded travelers.

For your protection remember that every bottle of the genuine

CLICQUOT CHAMPAGNE

—imported direct from France bears the additional label

A. VIGNIER & Co. SAN FRANCISCO. SOLE AGENTS FOR THE PACIFIC COAST.

This incomparable French champagne is especially prepared to suit the taste of the American market.

Refuse Substitutes

P. N. HANRAHAN & Co. Oakland Agents.

OFFICIAL RECORDS

DEEDS.

MONDAY, JANUARY 8, 1906.

W. Claude and May Ayres by Frank Otis and E. Minor Smith, trustees, to Henry Barkmeyer (single), 972, D. 323, E Sunset avenue 42.04, N fm S line Bona tract, thence NE 41 12, SE 157.94, SW 40, NW 148.40 to beginning. Lot 9, map sub Lot. 8 Bona tract, Brooklyn; TD.; $1810.

Augusta Peterson (Mrs. Augusta Simons) to Max Levy, S 30th street (Delger) 200, W from intersection with center of Telegraph avenue, W 50x S 86, Oakland; $3500.

Fannie M Reed (single) to Michael F Murray (married), Lots 11, 12 and S 23 feet, Lot 13 block F, Peralta Heights on W Lester avenue, 168x130, East Oakland; $10.

A. A. and Emilio E. Oliver to Imperial Salt Co. (corporation), 48.34 acres beginning at Sec corner com to Secs 7, 8, 17 and 18, Township 4, S R 2, W side point being SW corner S and O lands surveyed 218, thence N 19 35 chains, W 27.32 chains to a point on E bank North Creek, thence SW 0 36 chains, SW 5 75 chains to junction of said North Creek with Alameda Creek thence along NE bank of Alameda Creek up stream, SE 10.40 chains SE 6 chains, SE 3 chains, SW 3.10 chains, SW 3 10 chains, SW 1 chain, SE 1.40 chains, NE 8 chains, SE 8 chains, SE 2.50 chains, SW 5 chains, SW 4 30 chains SE 7.10 chains, SE 2 57 chains to Section line dividing Sections 17 and 18 aforesaid, thence N 22 80 chains to beginning, 5 52 acres being a strip of land about 0 75 chains wide lying between above described meander lines along banks of North and Alameda Creeks and center lines of said creeks, the whole being portion of S and O lands surveyed 280 and portions of Sections 7 and 18, Township 4, S R 2 W.; all rights granted and conveyed to A. A. Oliver by R H E. Espey, September 13 1905 1062, D. 323, Washington township; Grant.

Imperial Salt Co (corporation) to Elsa A Oliver (widow), 73 13 acres beginning at NE corner of S and O land survey No. 218 said part being the ¼ Sec corner in center of Section 8, Township 4 S R 2 W, thence along line dividing survey 218 from S and O Land survey 204, SW 19 60 chains, thence leaving said line E 4 chains, SW 30 chains to SE corner of tract of land formerly conveyed to John W Sinclair, July 17, 1868, 35, D. 106, thence W 0 72 chains to a point on a levee, thence NE 0 70 chains NE 1 88 chains NW 0 74 chains NE 1 49 chains, NE 1.90 chains, NW 1 04 chains, NE 0.69 chains, NW 1 51 chains NW 0 83 chains, NE 1 78 chains, NE 0 37 chains NE 4 01 chains, NW 0 47 chains, NW 1 33 chains, NW 1.20 chains NW 1 03 chains, SW 2.90 chains, SW 2 07 chains NW 1 43 chains, NW 2 91 chains, NW 0 75 chains, NW 1 63 chains NW 1 25 chains NW 6.27 chains, SW 4 30 chains, NW 3 43 chains, NW 2 14 chains, NW 3.46 chains, NW 5 36 chains SW 1 86 chains, SW 1.49 chains, NW 2 chains, NW 2 chains, NW 5 69 chains, NW 3 40 chains NW 2.92 chains to N boundary line S and O land survey 218, SE 48 93 chains to beginning of portion of aforesaid S and O land surveys 218 and 204, Washington township, $1.

Amelia Johanningmeier (widow) to Jacob A Leithmann 1½ acres beginning at NW corner of 7-acre tract described in deed to C F Marwedel, April 28, 1865 53, D. 233 thence SE 7.11 chains to NW corner of ½-acre tract described in deed to J S Glazier May 19, 1893, 516, D. 77, thence SW 2 10¾ chains, NW 7.11 chains to E Peralta avenue, NE 2 10¾ chains to beginning, Brooklyn township; $2000.

Theodore Hermann (single) to John C Carlson (single), S Channing way 165 E 9th street E 50 x S 100 Lot 3 block 137 Corrected map of Raymond tract, Berkeley, $10.

Albert and Frida Schmidt to Mary C. Burt (single), NE E-19th street 50, NW 18th avenue NW 50 x NE 140, Lots 9 and 10 block 46, San Antonio, East Oakland; $10.

Berkeley Development Co to Annie M. Barry, N Woolsey street 80, E Benvenue avenue E 40 04 to intersection with E line of Lots 3 and 4 N 95.7 to N line of Lot 4, W 40 to beginning of portion of Lots 3 and 4, block 9 Fairview Park, Oakland Berkeley and Oakland township, Oakland township, $10.

Alma S and W G Needham to H. M. Hall, E 35 feet of W 60 feet of Lots 12 and 13 block 5, McGee tract, etc., Berkeley, $10.

J R. Waterbury (married) to W. J. Mortimer, SE Prince street and Stanford avenue now Adeline street, E 80 10, S 100, W 129 30, N 111 40 to beginning of Lots 8 and 9 block Q, Amended map of Newbury tract in plot 51, Ro V. and D Peralta, Berkeley; $6000.

John H and Julia G Wallace and William G. and Georgie K. Wallace to Blix Smith Hammer (wife of George Hammer), NE 1st and Franklin streets, E 75 x N 75, Lots 1, 2 and 3 block 8, Kellersberger's map, Oakland; $10.

J S and Josephine Burpee to Mary F. Nichols (wife of Jos A. Nichols), SE Howe street 151, NE Moss avenue, NE 31-6 x SE 125, portion of Lots 30 and 31 block A, Thermal Hill, formerly Howe tract, Oakland; $10.

Maria D and Thomas P Dunn to Frederick A. Dodge, SE Grant avenue 100, SW from NE boundary line of plot 8 as in Decree Partion, case of Haralson vs. Renwick et al, 283, D. 147, SW 100 x SE 118, Grant, as shown on plots 6, 7 and 8, Yoakum tract, Brooklyn township; $10.

Emma and Paul Otto to David S. Edwards, S Prentiss avenue, 325 W Peralta avenue, NW 50 by SW 122.75, Deering tract, Brooklyn township, $550.

Du Ray and Nella G. Smith to Nellie M. Tapley (wife Joseph F.), lot 91, Barker Park, Brooklyn township; $10.

Anna A. and J. Walter Scott to Abbie B. Fisher (wife George W.), N East Twelfth (Washington) street, 60 NW Fourth avenue (Patton), NW 5 by NE 150, block 49, Clinton, East Oakland, $10.

San Francisco Savings Union to J Carl Seulberger, lot 9, Frost's Thirteenth avenue tract, East Oakland $10.

Joseph T and Paulena Hinch to J C. Franks (successor in interest of Lewis I. Rossiter), lot 24, block S, Alpine tract, it being understood and agreed that second party has acquired all interest of said Lewis I Rossiter in said described property Oakland, $10.

Breed & Bancroft (corporation) to A. B. Nye S Fifty-sixth street, 233 84 W Grove, W 40, S 136, E 33.84, N 10, E 6.16, N 126 to beginning, portion lot 8, block T, Alpine tract, Oakland; $10.

Amelia E and H D. Wilson and Olive E. Lathrop (widow), to George H Lee, lts 8, 9, 46 and 47, block B, Fruitvale Boulevard tract, Brooklyn township; $10.

George H and Nancy E Lee to Christian T. Gutleben, same, Brooklyn township; $10.

W. J. Talbot to T. F. Dunaway, W Laurel street, 280 S Clinton avenue, S 40 by W 130, lot 15, block B, Bellevue tract, Alameda; $10.

David S. and Ethel E. Edwards to Joseph F. Tapley, same, Brooklyn township; $10.

Josias and Sophie Iversen to Thomas Hodge, beginning at NW corner Lorin Villa tract, thence NE 96.15, NW 195 51, SW 75, SE 100, SW 50, SE 74.73, NE 28 38, SE 21 76 to beginning, lot 5, map in partition of lands of Ann Dwyer, deceased, Berkeley, $10.

Edouard and Louise Verdier (Grisel) to Louis and Maria Schaetzel, lots 1 and 3, block 27, property L. M. Beaudry and G. Peladeau, being plat 41 on Kellersberger's map, Oakland, $10.

Gertrude E Murray (widow) (by Albert F Connett, attorney) to Robert B. Goodman, lots 24 and 25 block B, map East Fourteenth street Villa tract, Brooklyn township; $10.

Mary A. and James Andrew to Henry Andrew 60 feet on Shattuc kavenue by 119.7, being all lots 13 and 14, block 5, resub block 5 of Antisell tract, Berkeley, $10.

Ersiglia and Silvio De Benis to Louise Johnson (wife John M.), SE Park way, 120 NE East Ninth street, NE 30 by SE 60, lot 26, block 11, Badger's sub block 11, Clinton, East Oakland; $10.

Hattie Miller to H. H. McCloskey, all those pieces or parcels of land described in deed Dodge to Miller, 736 D. 69, etc., May 22, 1900, beginning at point on NE line lot 8 as per map with referee's report in partition suit Haralson vs Renwick et al. Superior Court Alameda county, distant 7:6 chains SE from NE corner aforesaid lot 8 and at N corner land conveyed by Walter Renwick to Robert Searles, thence SW 10 64 chains to W corner said lot 11, thence SE 33.66 chains, SW 611 22 feet NW 124 24 feet, NE 122 feet, N to point 119 16, SW from point on NE line aforesaid lot 8, distant thereon 285 SE from N corner said lot 8, N 119.16 to NE line said lot 8, SE 180.96 to beginning, portion lots 7 and 8, map aforesaid, Brooklyn township; $6000.

Henry Heppert to Alois Landsmann, N Buena Vista avenue, 80 W Los Angeles street, W 40 by N 100, lot 18, block G, Golden Gate tract, Oakland township; $10.

Puget Sound Lumber Company to Charles N. Miller, lot 13, block C, map sub blocks B and C, Champion tract, Brooklyn township; $10.

Same to Blanche O. Sterratt, lot 14, block C, same map, Brooklyn township; $10.

C. K. and Julia E. Marshall (wife) to Parcilla Smith, E Andover street, 160 S Edwards, S 50 by E 120, lot 93, Pacific Theological Seminary tract, Oakland; $10.

Berkeley Development Co. (corporation) to Walter S. Craig (single), lots 35 and 36, block 2, Fairview Park, Oakland, Berkeley and Oakland township, Oakland township; $10.

Walter S. Craig (single) to Marion V. Shippen (wife Joseph), same, Oakland township, $10.

W. A. and Lizzie Farris (wife) to John M and Annie J. Taveira (wife), N Weston avenue or Thirty-eighth street, 111 54 W Gold, W 4, N 128.729, E 4 to a point, etc., S 128 729 to beginning, being W 4 feet of E 20 feet lot 8, block C, Broadway and Telegraph avenue Park tract, Oakland; $10.

Henry Z and Sarah E. Jones (wife) to J. H. Beatty, lot 39, block 18, resub townsite of Fitchburg, Brooklyn township, $10.

Alabama and George E. Larose (husband) to Nancy E. Leonard (widow), N Francisco (Bay) street, 325:6 W Curtis, W 100 by N 135 6, lot 1 and W 46:8 of lot 2, block 9, Curtis tract, Berkeley, $10.

Rose D. Poirier (single) to A R Cleveland, S Sixty-third street, 160 E Dover, E 40 by S 103 5, lot 6, block 1363, Poirier tract, Oakland; $10.

Same to same. S Sixty-second street, 329 85 W Shattuck avenue, W 40 by S 103:6, lot 11, block 1362, same, Oakland; $10.

Clara B and Frederick O Haussler to George B M. Gray, N Lincoln avenue, 44 E Spruce street, E 44 by N 110, lot 13 and portion lot 15, block C, Clinton Mound tract, Brooklyn, East Oakland; $10.

California Bank to Ralph V. Campbell, SE Irving avenue, 360 SW East Twentieth street, SW 45 by SE 100 lot 22, resub Corley tract, Oakland; $10.

George W. and Cannie D Scott to A. C. Estes, all interest beginning at point 259 distant from intersection of W Hayward avenue with S line Estabrook street, W 50, SE 302, NE 47, NW 255.6 to beginning lot 8, map resub block 10, Harlan's addition to San Leandro, deed given to correct deed of June 30, 1900, 744 D 222, Eden township, grant.

John and Florence V. Gale (wife) to Emma L Spence (wife John G.), E Cedar street, 315 S Clinton avenue, S 35 by E 130, block B, Bellevue tract, Alameda, $10.

H D. Brown (single) to Pauline Ench (widow), beginning 126 SE from point in SE Ninth avenue, distant 450 NE from NE East Twenty-fourth street, SW 50 by SE 25, East Oakland; $10.

Laura Frank (single) to Frances Noonan (widow), lot 14, block 4, revised map block 4, Santa Fe tract No. 5, Berkeley; $10.

Caroline or Carolina Frank to same, lots 12 and 13, block 4, same, Berkeley, $10.

Christiana W. Megaham (widow of Ambrose) to Clemente Rodrigues, 21.78 acres beginning at post at NE corner land described in deed to George W. Kraft November 14 1885, 289 D 112, thence SE 19 16 chains to a stake set in center line of creek called Arroyo de los Alisos, thence NW 1 chain, SW 7.72 chains to a stake, NW 20.78 chains to a stake in N line tract described in deed aforesaid, NE 13 64 chains to beginning, Washington township, $10.

Frank S. Brown (single) to J. H. K. Bell (married), SE Washington street and Fremont avenue, E 125 x S 43 being N 43 feet of Lot 1 block 9, subdivision NE portion of Sather tract, Fruitvale Brooklyn township; $10.

Minnie M. and Chester A Spencer to George H. Lee (married), E Deering avenue 245, N from point of intersection with N line of County Road, Oakland to San Leandro, N 40 x E 115, being N 30 feet, Lot 37 and S 10 feet Lot 38, Fruitvale and San Leandro Road tract, Brooklyn township, $10.

Thomas G. and Dorcas J Abbott (wife) to Clara E Vogt (wife of Henry F Vogt) Lots 11 and 12 block H, and Lots 29 and 30 block H, map E'n extn Lynn H. East Oakland; Gift.

F F. Weston to Cary Howard, W 45 feet, Lot 16 block H, resubdivision of Weston tract, Oakland, Quitclaim Deed, $1.

Cary and Fanny K Howard to George E Pratt, N Amethyst street now 40th street 325, E Broadway E 15 to W line of land conveyed to Oakland Water Co., July 6, 1896, 604, D 238, N 148 14 to N boundary of Lot 16 block H, W 15, S 148 39 to beginning, W 45 feet, Lot 16 block H, Same map, Oakland, $10.

Same to Same, N Amethyst now 40th street 175, E Broadway, E 50 to E boundary line, Lot 10 block H, N 148.88 to N boundary of said Lot 10, W 50 to W boundary of said Lot 10, S 149 12 to beginning of Lot 10 block H, Same map, Oakland; $10.

George E. and Ada R Pratt (wife) to The Realty Syndicate, Same 2 descriptions as above, Oakland, $10.

Edward W and Minnie W. Engs to Same, Beginning at SE corner of Lot 47, thence NW 153 02 to S Oakland avenue, thence SW 20, SE 152.29 to S boundary line of Lot 47, NE 20 to beginning, being E 20 feet Lot 47, Piedmont tract subj. to right of way for sewer purposes, granted to Piedmont Sanitary District, strip 5 feet wide along S boundary above described property, Oakland township, $10.

Floy M. and E. N. Ament to Emanuel and Rika Benson (wife), SW Essex and Tremont streets, W 100 x S 50, being N 50 feet, Lots 1 and 2 block P, Amended map of Newbury tract, also designated as Lot 2 block P, map A, portion of Newbury tract, Berkeley; $10.

Francisco J. and Maria R. de Moura to David B. B Holmes, Lots 25 and 26 block 66, Official map of Town of Niles, Washington township; $25.

Ellen Hurley (widow) to Mary E. Conroy (wife of John Conroy) N 6th street 75, W Franklin, W 50 x N 100, Lots 23 and 24 block 65, Kellersberger's map, 1st pty reserves life estate, Oakland, Gift.

Frederick and Anna C Bammann to Effie J. DeWitt (widow), S Santa Clara avenue (as originally laid out 60 feet wide). 148-11, W Park (60 feet wide), W 74-6 x S 150, portion of Lots 9 to 12 block 49, lands adjoining to Encinal excepting strip 5 feet wide along N boundary for widening Santa Clara avenue, Alameda; $10.

Mountain View Cemetery Association to John Bodine Thompson, Lot in Cemetery, Oakland township; $1.

Kaarlo and Santa Fenander to James H Deming, S Brancroft way 100, W Grant street, W 30 x S 52-8, being W portion of Lot 1 block 15, McGee tract, etc., Berkeley, $10.

Percy L. and Jennie McC Bliss to Anna Danielson (wife of Ernest E. Danielson), E Ruby street 292 5, N Western avenue or 38th street, E 120 x N 30, portion of N 15 feet of Lot 29 and a portion of S 15 feet, Lot 28 block C, Broadway and Telegraph avenue, Park tract, Oakland; $10.

Alice M. and George A. Scott to George J. Helms, Lot 87 and W ½, Lot 87½, Amended map of sub. Mosswood tract, Oakland; $10.

David S and Elizabeth Reed to Mary E. Kreider (married), N Eagle avenue 129-6, E Stanford, E 33 x N 110, block 13, plan of sub blocks 1, 3, 3, 12 and 14, land adjoining to Encinal, Alameda, $10.

Charles W. and Emeline H. MacRae to Same, Beginning at a point on line 110 N from and parallel with N Eagle avenue, distant 129-6, E from E Stanford, E 33 x N 40, block 13, Same Alameda, $10.

Mary Hyland (widow) to Margaret Burns, E Filbert 50, S 26th, E 100 x S 15, portion of Lots 9 and 10, block E-638, Oakland; Gift.

Simcoe S. and Hanna R. Quackenbush (wife) to Bertha Lord Bull (wife of B. P Bull, E Oxford street 280, S Eunice formerly Durant, S 80 x E 134-7, being S 80 feet, Lot 6 block 10, property of Berkeley Villa Association, Berkeley; $10.

Frank H. Graham (single) to Dorothy Klinker (wife of Henry Klinker), N Merrimac 2161.1, E Grove, E 32.03, N 70 69, W 34 26 to a point S 74 to beginning, being W 8 feet of Lot 18 and E portion of Lot 19, Austin Park, Oakland, $10.

A. I. and Etta B. Goodfriend (wife) to Harold W Fairbanks, Lots 7, 8 and 9 block E, Tuohy's 2d Addition to Berkeley, Oakland township, $10.

Berkeley Home Building Association to William C Crowl, N Parker street 135, E Grant street, N 129 40 x E 35, being W 20 feet, Lot 18 and E 15 feet, Lot 19 block F, map of Crystal Springs tract, Berkeley, $10.

S. S and Hannah R. Quackenbush to H P Mackie (single), E Oxford street 200, S Eunice formerly Durant, S 40 x E 134-7, being S 40 feet, Lot 3 block 10, property Berkeley Villa Association, Berkeley; $10.

C. W. Cobb (single) to Albert E. Hargraves, E Stanford avenue 96-5, N Emerson, N 20.44 to N line Lot 14, E 35 60, S 18.37 to N line land conveyed to Albert E. Hargraves, October 9, 1901, 792, D 191, W 48 to beginning portion of Lot, 14 block L, Amended map of Newbury tract, in plot 51, Ro, V. and D. Peralta, Berkeley; $10.

M. L. and Rebecca Wurts (wife) to Same, Berkeley; $10.

MORTGAGES.

Louis and Rosa Bendit (wife) to E. R Tutt, lots 6 and 7, block A, map Major Given tract, Oakland, 2 years (recorded January 6, 1906); $1500.

Frederick W. Dorn to F. G. Gunn, SE Spring and Oak streets, S 50 by E 135, lot 9, block H, Tuohy's Second Addition to Berkeley, Oakland township, 18 months, 8 per cent (recorded January 6, 1905); $1200.

Blix I. and George Hammer (husband) to Farmers' and Merchants' Savings Bank, same as in deed from John H Wallace et ux. et al., Oakland, 1 year (recorded January 6, 1906); $4500.

Mary F. and J. A. Nichols (husband) to Frances A. Wilcox (widow), same as in deed from J. S. and Josephine Burpee, Oakland (recorded January 6, 1906), $2000.

R G. Perkins to Henry Ahnefeld, E King street, 115:3 S Ashby avenue, formerly Mason, S 35.3 by E 120, being S 35:3 of lot 42, block 3, lands Regent street Homestead Association, Berkeley, 1 year, 6 per cent; $500.

J. H. and Luette L Swift (wife) to J. C. Williams, N Apgar street, 125 W Grove, W 33 4 by N 125, being E 35:4 of S 124 of lot 4, block D, Apgar tract, portion plot 37, Kellersberger's sub V. and D. Peralta rancho, Oakland, 2 years, 8 per cent; $1500.

W E. Squires to N. G Johnson, lot 1 and E 10 feet lot 5, block 5, map No. - Shattuck tract, Berkeley; $1000.

Lottie E. Bowen (single) to Emma I. Hinds (single), E Twentieth street, 316 11 E San Pablo avenue, E 29 by S 88, lot 16 and W 4 feet lot 17, block 2002, Hogan tract, Oakland, 2 years, 8 per cent, $1500.

Jose F and Marianna J. Silva to John Zweck S "D" street, 75 W Main, S 78 by W 41, portion premises described in deed to T H. Cunningham, 250 D. 150 Hayward, Eden township, 1 year, 8½ per cent; $450.

Howard E. and Maud R. Robbins (Russell) to Oakland Bank of Savings, E Hillside avenue, 110 28 N May avenue N 100 to N boundary line lot 4, E 183 35, S 50, W 53.65, S 50, W 141.85 to beginning lots 3 and 4, block B, Terminal tract Oakland township, $2500.

Harold T. and Alice A. George to Charles Stappenbeck, 4 acres beginning at a point in the center of a private road known as Yoakum avenue, 1790.25 NE from intersection with NE line main county road Oakland to San Leandro, thence SE 553.97 to point of beginning, thence continuing in same direction in straight line 491.47, SW 348 81, NW 725 44, NE 12, SE 233.97, NE 336 81 to beginning, Brooklyn township, 1 year, 8 per cent; $1300.

A. C. and Annie G. Estes to Lizzie McCarthy (wife Daniel), beginning at point 259 distant from intersection W Hayward avenue and S Estabrook, W 100, SE 318 6, NE 94, NW 285:6 to beginning, lots 8 and 9, block 10, Harlan's addition to San Leandro, Eden township, 1 year, 7½ per cent, $2450.

George W and Alice Hunt to B. F. McCracken, NE Idaho street and Klinkner avenue, E 50.08, N 132.64, W 50.03, S 135 72 to beginning, lot 10, block 4, Butler tract, Klinknerville, Oakland, 5 years, 6 per cent, $2000.

Clemente and Maria S. Rodrigues (wife) to John Haussler, same as in deed from Christiana W Megahan, Washington township; 29.97 acres beginning at stake in N line rancho Agua Caliento at point distant NW 14.84 chains and NW 1.01¾ chains from stake marked 24 on W line county road Mission San Jose to Warm Springs, thence NE 21.60 chains to a stake in N line survey 1 or lot 42, lands ex-Mission San Jose, from which stake NW corner Catholic Cemetery bears SE 2.06 chains, thence NW 10 17½ chains and NW 6.27 chains to common corner lands formerly of Megahan and H Curtner in said N line, SW 19.09 chains to a stake, etc., SE 2 97 chains, SE 10 42¼ chains to beginning, Washington township, 4 years, 6½ per cent; $3000.

Hubbard H. and Mary S. Snow to Isabelle M H. Jarvis, NE Laurel street, 200 SE Piedmont or Webster avenue, SE 50 by NE 114, lots 9 and 10, Piedmont Villa tract, Oakland, 1 year, 9 per cent; $1200.

Mary E and Adam L Kreider to A. M Bortelsen, same as in deed from David S. and Elizabeth Reed, Alameda, 2 years, 8 per cent; $2000.

Dorothy and Henry Klinker to H. C. Morris same as in deed from Frank H. Graham Oakland; S Charter avenue, 559 ¾ E San Pablo avenue, E 50 by S 129 4½, lot 15, Tuttle Homestead, Oakland, $4600.

William C. and Eva D. Crowl (wife) to Alice Chittenden, same as in deed from Berkeley Home Building Association, Berkeley, 2 years, 8½ per cent; $1100.

DEEDS OF TRUST.

Louise T. and Robert W. Graff to R. J. McMullen and W. C Moody, trustees State Savings Bank, W corner Watkins and Hepburn streets, SW 175, NW 125, NE 50, SE 50, NE 125, SE 75 to beginning, lot F, S one-half lot E, all lot G except rear 25 feet thereof, block 3, San Leandro, Eden township (recorded January 6, 1906); $850.

Nelson C and Elizabeth Hawks to J. E Baker and C E. Tabor, trustees Alameda Savings Bank, S Buena Vista avenue, 30 W Chestnut street, S 115 by W 78, portion lots 17, 18 and 19, block 46, property near Encinal station owned by Columbus Bartlett Esq., Alameda (recorded January 6 1906); $2700.

Frederick A. Dodge (single) to F. H Clark and J Tyrrel trustees Home Security Loan Society, same as in deed from Maria D. Dunne and husband, Brooklyn township (recorded January 6, 1905), $1500.

Charles E. Ray to H. Rogers and W W. Garthwaite, trustees Oakland Bank of Savings, 8.62 acres beginning at a point on E line of 100-foot right of way of Western Pacific Railroad Company, SW 33 68 chains distant from intersection with line dividing Bernal and Sunol portions rancho El Valle de San Jose thence SE 0 27 chains, SE 4 62 chains, SE 4 50 chains, SW 4 chains, SW 1 chains, SW 3 chains, SW 2 chains, SW 7 27 chains, NW 0 50 chains to SE line right of way aforesaid, NE 8 chains, NE 3 chains, NE 2 chains, NE 3 chains NE 3 chains, NE 3 chains, NE 3 chains NE 3 52 chains to beginning, portion lot 1 of Sunol portion rancho El Valle de San Jose and being tract No. 9 Bachelde, rancho, Pleasanton township, $2400.

Henrietta and George J. W Stark to same, S Thirteenth street, 100 E West E 33:4 by S 100, lot 10 and portion lot 11, block 181, Kellersberger's map, Oakland; $3000.

Christopher J. and Annie Cahill to same, S Fourth street, 125 E Grove, E 25 by S 100, lot 11, block 27, Kellersberger's map, Oakland; $800.

J. J. and Nellie G. O'Connell to C. T. Rodolph and A. E. H. Cramer, trustees Union Savings Bank, E Linden street, 101 N Twenty-fourth, N 30 by E 125, portion lots 2 and 8, block K, survey northern extension, Oakland, $600.

George H. and Nancy E. Lee to L. H. Jacobi and C. E. Naylor, trustees California Building and Loan Association, same as in deed from Minnie M Spencer et al, Brooklyn township; $1200.

TELL EASTERNERS ABOUT OAKLAND.

The Christmas Edition of THE OAKLAND TRIBUNE may be had at THE TRIBUNE office in wrappers ready for mailing, 5 cents per copy. Postage to any address in the United States, Canada, or Mexico, 4 cents.

Copies may also be had at Berkeley Office, 2148 Center street, Berkeley.

EVERYTHING FOR THE GARDEN

If in need of SEEDS, SHRUBS, ROSES, FRUIT TREES and SMALL FRUITS call at our green-houses and sales-yard, Glen avenue, off Piedmont avenue, near terminus of Key Route. Write for our beautifully illustrated 1906 catalogue. FREE.

COX SEED CO., 411 Sansome St., SAN FRANCISCO.

BANKS.

First National Bank of Oakland

When considering your financial welfare it will be to your benefit to remember that this bank offers the most favorable terms consistent with its sound policy and conservative management.

Capital Stock Paid Up..........$300,000

P. E. BOWLES..........President
L. C. MOREHOUSE...Vice-President
L. G. BURPEE..........Cashier
E. N. WALTER....Assistant Cashier

Farmers' and Merchants' Savings Bank

1103 BROADWAY, Near Twelfth Street, Oakland, California.

INTEREST PAID ON DEPOSITS. The interest is paid semi-annually and the rate is as high as is consistent with conservative banking.

LOANS MADE ON REAL ESTATE. Mortgages are used exclusively in making loans on Real Estate, the use of Deeds of Trust having been discontinued.

EDSON F. ADAMS..........President
SAM'L BELL McKEE.....Vice-President
GEO S. MEREDITH..........Cashier
FRANK C. MARTENS..Assistant Cashier

DIRECTORS.

Samuel Bell McKee, F. S. Osgood
Chas. E. Palmer, A. L. Stone
R. S. Farrelly, J. H. Macdonald
A. W. Schafer, Geo. S. Meredith
Edson F. Adams

UNION NATIONAL BANK

Located on the Northwest Corner of Broadway and Twelfth Streets, Oakland, Cal.

THOMAS PRATHER..........President
EDSON F. ADAMS........Vice-President
CHAS. E PALMER..........Cashier
GEO. SCHAMMEL ....Assistant Cashier

DIRECTORS.

Edson F. Adams, Bush Finnell
C E. Palmer, R. S. Farrelly
Thomas Prather, John C. Adams

Exchanges—Domestic and foreign at current rates.

Correspondents — Chemical National Bank. New York; N. M. Rothchild & Sons, London; Rothchild Freres, Paris; Die Direction der Disconto Gesellschaft, Berlin; Bank of California. First National Bank Crocker-Woolworth National Bank.

California Bank

Masonic Temple Building, Corner Twelfth and Washington Streets, Oakland.

D. EDWARD COLLINS ....President
JOHN W. PHILLIPS ....Vice-President
FRANK H. BROOKS ....Cashier
GEO. S. LACKIE ....Assistant Cashier

BOARD OF DIRECTORS.

John W. Phillips, W. W. Whitman
D. Edward Collins, Anson Barstow
Benjamin Smith, James P. Taylor
William Rutherford

Transacts a general banking business. Foreign and domestic exchange bought and sold. Correspondence solicited. Special attention paid to the execution of trusts for individuals, firms and corporations.

Santa Fe

CALIFORNIA LIMITED To Chicago In Three Days

WITH DINERS AND SLEEPER

Santa Fe Trains

7:30 A. M. / 8:00 P. M. | For Stockton, Merced, Fresno, Hanford, Visalia, Bakersfield and intermediate points.

9:30 A. M.—California Limited, three days to Chicago. Runs every day. Direct connection to Grand Canyon.

9:30 A. M.—Valley Limited, for Stockton, Merced, Fresno, Hanford, Visalia and Bakersfield, and points on the Sierra Railway.

4:00 P. M.—For Stockton and intermediate points.

8:00 P. M.—Overland Express for Chicago, Kansas City, Denver and Grand Canyon.

TICKET OFFICES: 1112 Broadway; Telephone Oakland 425. Depot, 40th St. and San Pablo Ave.; Telephone Oakland 1088. Berkeley; Telephone Berkeley 21.

SAVE MONEY AVOID PAIN

Teeth Extracted Without Pain

Acknowledged to be the easiest and best painless extractors in Oakland

Until Dec. 31st we have decided to make our best sets of teeth for $3.00.

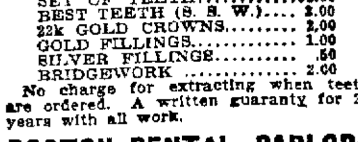

SET OF TEETH..............$2.00
BEST TEETH (S. S. W.)..... 3.00
22k GOLD CROWNS.......... 2.00
GOLD FILLINGS............ 1.00
SILVER FILLINGS.......... .50
BRIDGEWORK 2.00

No charge for extracting when teeth are ordered. A written guaranty for 20 years with all work.

BOSTON DENTAL PARLORS

1155½ WASHINGTON ST.

Open daily till 9 p. m. Sundays, 10 to 2

25 YEARS IN EUROPE AND AUSTRALIA

Established Sixteen Years in Oakland.

CONSULT FREE

Dr. T. D. HALL

SPECIALIST

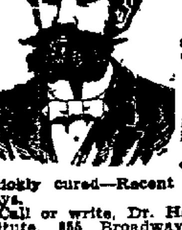

Quickly cures all Female Diseases and disorders of MEN

Private Diseases Gonorrhoea, Gleet, Stricture, Syphilis, Sores, Swellings, Unnatural Discharges, Varicocele, etc., quickly cured—Recent cases in a few days.

Call or write, Dr. Hall's Medicinal Institute, 855 Broadway (upstairs), near Seventh Street, Oakland, Cal. Cures guaranteed. Hours 10 to 12, 2 to 5, and 7 to 9; Sundays 10 to 12 a. m. Museum of Anatomy open daily. Free to men.

SUMMIT HOTEL

Cottages and Tents

On summit of Santa Cruz mountains, only ¾ mile from R. R. station, at an altitude of 1,900 ft.; amid orchards and wild forests. Panoramic view of mountain scenery, Monterey bay and the Pacific Ocean.

MOST INVIGORATING.
VERY HEALTHFUL.
THOROUGHLY ENJOYABLE.

The memories of this delightful place, its climate, scenery and our manner of catering to your wants and pleasures will linger with you and cause you to come again.

Lawn tennis, croquet and other games. Rates $8 to $12. Bus meets all trains. Particulars 237 Crossley Bldg., or Peck's Bureau, 11 Montgomery, S. F., or address Prop. Summit Hotel, Wrights, Santa Clara county, Cal. Rates for families.

C. M. DUER, Prop.

Victor Cough Cure

Good to have in the house. Easy to take—Quick to cure. For children or adults. Does not constipate.

GET IT AT BOWMAN'S

STOCKER & HOLLAND ABSTRACT CO.

A. H. STOCKER..........President
J. H. MATHEWS....Vice-President
ARTHUR P HOLLAND, Sec'y & Mgr.
CAPITAL, $100,000

Certificates of Title / Abstracts of Title — A complete set of Tract Indices of all property in the County of Alameda.

STOCKER & HOLLAND BL'DG. 908 BROADWAY, OAKLAND

WEAK MEN

HELP FOR YOU

DR. HALL'S REINVIGORATOR stops all losses in 24 hours. You will feel an improvement from the first dose. We have so much confidence in our treatment that we could safely offer FIVE HUNDRED reward for any case we cannot cure. This secret Remedy Enlarges Shrunken Organs, cures Emissions, Impotency, Varicocele, Prematureness, Gleet, Strictures, Kidneys, Lost Manhood, Drains in the Urine and all other terrible wasting effects of errors of youth or excess. $2 per bottle; three bottles, $5. Guaranteed to cure any curable case. Try it. Acts like magic. Call or address HALL'S MEDICAL INSTITUTE, 855 Broadway, Oakland, Cal. Office hours, 10 to 12, 2 to 5 and 7 to 9. Sundays, 10 to 12 a. m.

NOTICE OF TIME SET FOR PROVING WILL, ETC.

In the Superior Court of the County of Alameda, State of California.

In the matter of the estate of Henry Treager, deceased.

Notice of time set for proving will, etc.

Notice is hereby given that a petition for the probate of the will of Henry Treager, deceased, and for the issuance to Jacob Treager of letters testamentary thereon has been filed in this Court, and that Friday, the nineteenth day of January, A. D. 1906, at 10 o'clock A. M. of said day, at the Courtroom of Department No. 4 of said Court, at the Court House in the City of Oakland, in said County of Alameda, has been set for the hearing of said petition and proving said will, when and where any person interested may appear and contest the same.

Dated January 5, 1906.

JOHN P. COOK, Clerk.

By A. A. Rogers, Deputy Clerk.

HYNES & BROWN, Attorneys for Petitioner, Oakland, Cal.

NOTICE OF TIME SET FOR PROVING WILL, ETC., AND APPLICATION FOR LETTERS OF ADMINISTRATION WITH WILL ANNEXED.

In the Superior Court of the County of Alameda, State of California.

In the matter of the estate of Christiane Rebekka Keller, also called Christiana Rebekka Keller, deceased.

Notice of time set for proving will, etc., and application for letters of administration with will annexed.

Notice is hereby given that a petition for the probate of the duly authenticated copy of the will of Christiane Rebekka Keller, also called Christiana Rebekka Keller, deceased, and for the issuance to Jacob F. Haussler of letters of administration with the will annexed, has been filed in this Court, and that Friday, the 19th day of January, A. D. 1906, at 10 o'clock A. M of said day, at the Courtroom of Department No. 4 of said Court, at the Court House in the City of Oakland, in the County of Alameda, has been set for the hearing of said petition, when and where any person interested may appear and contest the same, and show cause, if any they have, why said petition should not be granted.

Dated January 5, 1906.

JOHN P. COOK, Clerk.

By A. A. Rogers, Deputy Clerk.

F. J. CASTELHUN, Attorney for Petitioner, 825 Montgomery street, San Francisco, Cal.

NOTICE OF TIME SET FOR PROVING WILL, ETC.

In the Superior Court of the County of Alameda, State of California.

In the matter of the estate of Mary Ann Brooke, deceased.

Notice of time set for proving well, etc

Notice is hereby given, that a petition for the probate of the Will of Mary Ann Brooke, deceased, and for the issuance to Minnie Wheeler of letters testamentary thereon, has been filed in this Court, and that Monday, the 22d day of January A. D., 1906, at 10 o'clock, A. M. of said day, at the Courtroom of Department No. 4, of said Court, at the Court House in the City of Oakland, in said County of Alameda, has been set for the hearing of said petition and proving said will, when and where any person interested may appear and contest the same.

Dated January 8th, 1906.

JOHN P. COOK, Clerk.

By A. A. Rogers, Deputy Clerk.

SNOOK & CHURCH, Attorneys for Petitioner, 906 Broadway, Oakland, Cal.

NOTICE TO CREDITORS.

Estate of Harriett S. Carpenter, deceased

Notice is hereby given by the undersigned, administrator of the estate of Harriett S. Carpenter, deceased, to the creditors of and all persons having claims against the said deceased, to exhibit them, with the necessary vouchers, within four months after the first publication of this notice, to the said administrator, at the office of Tom M. Bradley, 906 Broadway street, Rooms 70 and 71, Oakland, Alameda County, California, which said office the undersigned selects as his place of business in all matters connected with said estate of Harriett S. Carpenter, deceased.

HUGH S. CARPENTER.

Administrator of the estate of Harriett S. Carpenter, deceased.

Dated, Oakland, December 18th, 1905.

NOTICE TO CREDITORS.

Estate of Adelina Schrader, deceased.

Notice is hereby given by the undersigned, executrices of the estate of Adelina Schrader, deceased, to the creditors of and all persons having claims against the said deceased, to exhibit them, with the necessary vouchers, within ten months after the first publication of this notice, to the said executrices, at 1725 Eighth street, West Berkeley, Alameda County, California, which said office the undersigned select as their place of business in all matters connected with said estate of Adelina Schrader, deceased.

WILHELMINA SCHMIDT,
ADELINA WESTELIUS,

Executrices of the estate of Adelina Schrader, deceased.

Dated, Oakland, December 12, 1905.

PILLSBURY, MADISON & SUTRO, Attorneys for Executrices, Union Trust Bldg., San Francisco.

NOTICE OF DISSOLUTION.

The copartnership hitherto existing between Harold Gates and William Thompson, of the grocery firm of Gates & Thompson, 14th st. and Seminary ave., Fruitvale, Alameda County, Cal., was on Saturday, December 9, 1905, dissolved by mutual consent. The business will hereafter be carried on by William Thompson & Co., who assume all indebtedness and collect all moneys now due the firm of Harold Gates and William Thompson.

WILLIAM THOMPSON.

DIVIDEND NOTICES.

DIVIDEND NOTICE.

FARMERS' AND MERCHANTS' SAVINGS BANK.

A dividend has been declared to depositors for the six months ending December 31, 1905, at the rate of three and one-half (3.50) per cent per annum on all savings deposits, payable on and after January 2, 1906. Dividends not called for are added to and bear the same rate of interest as the principal from January 1, 1906.

GEO S. MEREDITH, Cashier.

DIVIDEND NOTICE.

SECURITY BANK AND TRUST CO., Cor. 11th and Broadway

A dividend has been declared to depositors for the six months ending December 31, 1905, at the rate of four (4) per cent per annum on all term savings deposits and three and one-half (3.50) per cent per annum on all ordinary savings deposits, payable on and after January 2, 1906 Dividends not called for are added to and bear the same rate of interest as the principal from January 2, 1906.

CHARLES A SMITH Cashier.

DIVIDEND NOTICE.

MUTUAL SAVINGS BANK OF SAN FRANCISCO.

710 Market Street.

For the half-year ending December 31st, 1905 a dividend has been declared at the rate of three and one-half (3½%) per cent per annum on all deposits, compounding semi-annually, free of taxes, and payable on and after Tuesday January 2d, 1906.

GEO. A. STORY, Cashier.

DIVIDEND NOTICE.

CENTRAL BANK OF OAKLAND, CAL.

A dividend has been declared to savings depositors for the six months ending December 31, 1905, at the rate of three and one-half (3.50) per cent per annum on all savings deposits payable on and after January 2 1906 Dividends not called for are added to the principal and bear the same rate of dividends as the principal from January 1, 1906.

ANSON S. BLAKE, Cashier.

DIVIDEND NOTICE.

HOME SECURITY LOAN SOCIETY, 1010 Broadway.

A semi-annual dividend at the rate of five (5) per cent per annum for the six months ending December 31, 1905, has been declared on paid-up stock deposits (Class C), payable on and after January 15 1906

By order of the Board of Directors.

CHARLES P. HOAG, Secretary.

DIVIDEND NOTICE.

THE UNION SAVINGS BANK, Oakland, Cal.

A dividend has been declared to depositors for the six months ending December 31, 1905, at the rate of three and one-half (3 50) per cent per annum on all savings deposits, payable on and after January 1, 1906. Dividends not called for are added to and bear the same rate of interest as the principal from January 1, 1906.

A. E. H. CRAMER, Cashier.

DIVIDEND NOTICE.

THE OAKLAND BANK OF SAVINGS, Oakland, Cal.

For the six months ending Dec. 31, 1905, a dividend has been declared at the rate of THREE AND A HALF (3½) per cent per annum on savings deposits payable on and after January 2, 1906. Dividends not called for are added to and bear the same rate of interest as the principal from January 1, 1906.

J. Y ECCLESTON, Cashier.

DIVIDEND NOTICE.

THE UNION SAVINGS BANK, Oakland, Cal.

For the six months ending December 31, 1905, a dividend has been declared at the rate of three and one-half (3½) per cent per annum on ALL savings deposits, payable on and after January 2, 1906. Dividends not called for are added to and bear the same rate of interest as the principal from January 2, 1906.

A. E. H CRAMER Cashier.

ANNUAL MEETINGS.

ANNUAL MEETING.

The thirty-first annual meeting of the stockholders of the Union National Bank of Oakland, California, will be held at the office of the corporation, northwest corner of Broadway and Twelfth street, Oakland, on Tuesday, January 9, 1906, at 3 o'clock p. m.

THOMAS PRATHER, President.
C. E. PALMER, Cashier.

Dated, Oakland, Cal., Dec 8, 1905.

ANNUAL MEETING.

The regular annual meeting of the stockholders of the Central Bank of Oakland, California, will be held at the offices of the corporation, northeast corner Fourteenth and Broadway, in Oakland, California, on Tuesday, January 9, 1906, at 3 30 o'clock p. m., for the election of directors for the ensuing year and for the transaction of such other business as may come before the meeting.

ANSON S. BLAKE, Cashier.

ANNUAL MEETING.

THE M. K. AND T. OIL COMPANY, Oakland, Cal.

The annual meeting of the Stockholders of the M. K and T. Oil Company, a corporation, will be held at the office of the corporation, Room 914, Union Savings Bank Building, Oakland, California, on Monday, January 15th, 1906, at 2 o'clock p. m.

R. A. JACKSON, Secretary.

Dated January 3, 1906.

ANNUAL MEETING.

In pursuance of a resolution adopted by the Board of Directors of Evergreen Cemetery Association, at a regular meeting of said Board, held at the office thereof on the 16th day of December, 1905, directing the secretary of said Board to publish notice of the annual meeting of the members of said association, notice is hereby given that the annual meeting of the members of Evergreen Cemetery Association will be held on the 18th day of January, 1906, at 10 o'clock a. m., at the office of the association, Room 276 Bacon Block, Oakland, California.

Dated this 4th day of January, 1906.

VERNON WILSON, Secretary.

LADIES' RELIEF SOCIETY.

Children To Be Advertised January, 1906.

Albert Hambrecht (M.), aged 6 years; Margaret Furnia (F.), aged 18 months, Edith Furnia (F.), aged 4 months and 14 days; Chester C. Holmes (M.), aged 10 years and 9 months; William Sherman Street (M.), aged 1 year and 3 months; Jacob Waldorf (M.), aged 6 months.

By order of the Board,

JESSIE CAMPBELL,
Cor. Sec. L. R. S. of O.

Oakland, January 2d, 1906.

NOTICE OF GUARDIAN'S SALE OF REAL PROPERTY.

Notice is hereby given that the undersigned, Guardian of the person and estate of Roy W Blair, a Minor, pursuant to an order of sale made by the Superior Court of the County of El Dorado, State of California, on the 15th day of December, 1905, in the matter of the guardianship of the person and estate of said minor, will sell, at private sale, in one parcel, to the highest and best bidder for cash, U. S. Gold Coin, and subject to confirmation by said Court, on or after the 15th day of January, 1906, all of the right, title, interest and estate of said minor, of, in and to the following described real property situate, lying and being in the City of Oakland, County of Alameda, State of California, bounded and described as follows, to wit: Commencing at a point in the westerly line of Market street distant thereon 189 feet and 8 inches southerly from the southerly line of West Eighteenth street, running thence southerly along said line of Market street 47 feet, thence at right angles westerly 125 feet, thence at right angles northerly 47 feet, and thence at right angles easterly 125 feet to the point of commencement; being lot No. 9 and the southerly 22 feet of lot No. 8 in Block No. 593 as numbered and delineated on a certain map entitled "Map of Market Street Tract between 16th and 18th Streets, Oakland," recorded April 9th in Liber 1 of Maps, Page 73.

Bids must be in writing and may be left with the undersigned at the law office of E. W. Witmer or Fred Irwin, her Attorneys, in the City of Placerville, County of El Dorado, State of California, or with the Clerk of the above entitled Court, at any time after the first publication of this notice and before making such sale.

AMANDA J. BLAIR, Guardian.

E. W. WITMER and FRED IRWIN, Attorneys for Guardian, Placerville, Cal.

LEGAL.

NOTICE OF ANNUAL MEETING OF STOCKHOLDERS OF "THE COMMERCIAL UNION," A CORPORATION.

Notice is hereby given that the annual meeting of the stockholders of "The Commercial Union," a corporation, will be held at the office of said corporation, at the Commercial Union Hotel, corner of Park avenue and the right of way of the Southern Pacific Railroad Company, in the Town of Emeryville, Alameda County, California, on the 8th day of January, 1906 at 7:30 o'clock p. m., for the purpose of electing directors and for the transaction of such other business as may be brought before said meeting.

December 21, 1905.

C. HELMKE, President.

J SCHMITT, Secretary

NOTICE TO CREDITORS.

Estate of Ellen L. Crane, deceased.

Notice is hereby given by the undersigned, executrix and executor of the Last Will and Testament of Ellen L. Crane, deceased, to the creditors of and all persons having claims against the said deceased, to exhibit them with the necessary vouchers, within ten months after the first publication of this notice, to the said executrix and executor, at No 215 East 17th street in the City of Oakland, County of Alameda, and State of California said place being the residence of said executrix, which said place of residence the undersigned select as their place of business in all matters connected with said estate of Ellen L. Crane, deceased.

MARY E. HETTRICH Executrix, and LOWELL J HARDY, Executor of the Last Will and Testament of Ellen L. Crane, deceased

Dated, Oakland December 11th, 1905.

NOTICE OF TIME SET FOR PROVING WILL, ETC., AND APPLICATION FOR LETTERS OF ADMINISTRATION WITH WILL ANNEXED.

In the Superior Court of the County of Alameda, State of California

In the matter of the estate of William Wellington White, deceased

Notice of time set for proving will, etc., and application for letters of administration with will annexed.

Notice is hereby given that a petition for the probate of the will and two codicils thereto of William Wellington White, deceased, and for the issuance to Mary Emma Foster of letters of administration with the will annexed, has been filed in this Court, and that Friday, the 19th day of January A. D. 1906, at 10 o'clock A M of said day, at the Courtroom of Department No 4 of said Court, at the Court House in the City of Oakland, in the County of Alameda, has been set for the hearing of said petition, when and where any person interested may appear and contest the same, and show cause, if any they have, why said petition should not be granted.

Dated December 29, 1905.

JOHN P. COOK, Clerk.

By Wm. Zambresky, Deputy Clerk.

B. McFADDEN, Attorney for Petitioner 906 Broadway, Oakland.

NOTICE OF TIME SET FOR PROVING WILL, ETC., AND APPLICATION FOR LETTERS OF ADMINISTRATION WITH WILL ANNEXED.

In the Superior Court of the County of Alameda State of California

In the matter of the estate of Walter Van Dyke, deceased.

Notice of time set for proving will, etc, and application for letters of administration with will annexed.

Notice is hereby given that a petition for the probate of the will of Walter Van Dyke, deceased, and for the issuance to Edwin C Van Dyke of letters of administration with the will annexed has been filed in this Court, and that Friday, the 19th day of January, A D 1906, at 10 o'clock A. M. of said day, at the Courtroom of Department No. 4 of said Court at the Court House in the City of Oakland, in the County of Alameda, has been set for the hearing of said petition when and where any person interested may appear and contest the same, and show cause, if any they have, why said petition should not be granted

Dated December 30, 1905

JOHN P. COOK, Clerk.

By A. A Rogers, Deputy Clerk.

LAWLER, ALLEN & VAN DYKE, Attorneys for Petitioner, Bullard Block, Los Angeles, Cal.

NOTICE OF TIME SET FOR PROVING WILL, ETC.

In the Superior Court of the County of Alameda, State of California.

In the matter of the estate of John F Kessing, also known as J. F. Kessing, deceased

Notice of time set for proving will, etc

Notice is hereby given that a petition for the probate of the will of John F Kessing, also known as J F. Kessing deceased, and for the issuance to Marie G. Kessing of letters testamentary thereon has been filed in this Court, and that Monday, the 15th day of January, A. D 1906, at 10 o'clock A M of said day, at the Courtroom of Department No. 4 of said Court, at the Court House in the City of Oakland, in said County of Alameda, has been set for the hearing of said petition and proving said will, when and where any person interested may appear and contest the same.

Dated December 29, 1905

JOHN P. COOK, Clerk.

GEORGE M. DAVIS, Attorney for Petitioner, 1027 Mills Bldg, San Francisco.

NOTICE OF TIME SET FOR PROVING WILL, ETC.

In the Superior Court of the County of Alameda, State of California.

In the matter of the estate of Anna Specht, deceased.

Notice of time set for proving will, etc.

Notice is hereby given that a petition for the probate of the will of Anna Specht, deceased, and for the issuance to William Specht and Lizzie Gardner of letters testamentary thereon, has been filed in this Court and that Friday, the 12th day of January A. D 1906, at 10 o'clock A. M of said day, at the Courtroom of Department No 4 of said Court, at the Court House in the City of Oakland, in said County of Alameda, has been set for the hearing of said petition and proving said will, when and where any person interested may appear and contest the same

Dated December 29, 1905.

JOHN P COOK, Clerk.

By Wm. Zambresky, Deputy Clerk.

A. L FRICK, Attorney for Petitioners, 56-57 Bacon Bldg, Oakland, Cal.

NOTICE OF TIME SET FOR PROVING AUTHENTICATED COPY OF WILL AND APPLICATION FOR LETTERS OF ADMINISTRATION WITH WILL ANNEXED.

In the Superior Court of the County of Alameda, State of California.

In the matter of the estate of Angie N. Allen, deceased.

Notice of time set for proving authenticated copy of will and application for letters of administration with the will annexed

Notice is hereby given that a petition for the probate of an authenticated copy of the will of Angie N Allen, deceased, and for the issuance to Charles W. Sturtevant and Henry G Sturtevant of letters of administration with the will annexed, has been filed in this Court, and that Friday, the 12th day of January, 1906, at 10 o'clock A M. of said day, at the Courtroom of Department Number 4 of said Court, at the Courthouse in the City of Oakland, in the County of Alameda, has been set for the hearing of said petition, when and where any person interested may appear and contest the same, and show cause if any they have, why said petition should not be granted.

Dated December 30th, 1905

JOHN P. COOK, Clerk.

By Wm. Zambresky, Deputy Clerk.

THOMAS, GERSTLE & FRICK, 222 Sansome street, San Francisco, Cal.

NOTICE OF TIME SET FOR PROVING WILL, ETC.

In the Superior Court of the County of Alameda, State of California.

In the matter of the estate of Angeline Cowing, deceased.

Notice of time set for proving will, etc.

Notice is hereby given that a petition for the probate of the will of Angeline Cowing, deceased, and for the issuance to John C. McDermed of letters testamentary thereon, has been filed in this Court, and that Monday, the 15th day of January, A. D. 1906, at 10 o'clock A. M. of said day, at the Courtroom of Department No. 4 of said Court, at the Court House in the City of Oakland in said County of Alameda, has been set for the hearing of said petition and proving said will, when and where any person interested may appear and contest the same.

Dated January 4th, 1906.

JOHN P. COOK, Clerk.

By A A. Rogers, Deputy Clerk.

DUDLEY KINSELL, Attorney for Petitioner, 861 Broadway, Oakland, Cal.

Oakland Tribune.

Telephone.. ....Oakland 528

AMUSEMENTS.

Macdonough—"The American Lord."
Ye Liberty—"The Hills of California."
Crescent—"Alone in the World."
The Belle—Vaudeville.
Empire—Vaudeville.
Novelty—Vaudeville.

SAN FRANCISCO.

Grand Opera House—"Judith of Bethulia."
California—"The Dreamland."
Majestic—"When We Were Twenty-One."
Alhambra—"The Two Orphans."
Columbia—"Richelieu."
Tivoli Opera House—"Foxy Fuller."
Alcazar—"The Cowboy and the Lady."
Central—"Camille."

PERSONALS.

CHANCE

ORDINARY rooms papered; first-class work $3.50; paper furnished Address Box 674 Tribune Office. c

REMOVAL NOTICE

OFFICE of the Verdi Roman Chemical Co., will move on January 9th to Room 89, Bacon Block. c

SCIENTIFIC palmistry taught; hands read. At 1164 San Pablo ave. Hours 2 to 6 p. m. c

ST. JOHN'S General Hospital, small, homelike; terms reasonable, centrally located 13th and Grove sts. c

MADAME LEE, Seeress and Palmist; prices 25 and 50 cts. 476 13th st., cor. Washington st. c

YE OLDE CURIOSITIE SHOPPE—Antique mahogany tables, chairs, desks, davenports, French roll beds. 752 7th st. c

NOTICE—My wife, Mrs. George A. Dahl, having left my bed and board and without just cause, I hereby give notice that I will not be responsible for any debts contracted by her after this date. GEORGE H. DAHL Dated Oakland, Cal., Dec. 27, 1905.

50c PLAIN SKIRTS CLEANED and pressed. Telephone and we will call. Golden Gate Cleaning and Dye Works, 1524 San Pablo. Tel. Oak 1397

DE LYONNIAS—French Dyeing and cleaning works. solicits your patronage Phone Oak. 1154, downtown office, 513 San Pablo phone Oak. 3260. c

THE RELIABLE ART CO., at 839 Washington st. is making a special sale of pictures and frames in the latest styles, photos enlarged at reduced prices; all work guaranteed.

LADIES—Use French Safety Cones; absolutely certain and harmless; price $1.50 per box. Address Dr. C. Thompson, Atchison, Cal. c

YOUR furniture polished, varnished or stained, made as good as new. Address Polisher, 920 Broadway. c

VAPOR and tub baths, genuine massage and Swedish movements, both sexes Room 23 520 13th st. Oakland 6126 c

ON and after this date, I will not be responsible for any debts contracted by my wife, Blanche F. Jencks, nee McCarter. Nov 27, 1905.
J. F. JENCKS. c

SPIRITUAL medium, clairvoyant messages and business medium and life reader; readings daily. 410 E. 12th st., 5th and 12th st. cars pass door c

HOUSE painting, rooms papered, $3.50 and up; tinting $3 00 and up S. Bent, 1798 Grove st.; phone Oakland 2818. u

HELP FOR YOU. DON'T WAIT

UNTIL your disease becomes incurable; invest a few dollars and be cured and enjoy many years of good health. How to do this: Buy an Oxygen Cylinder which will positively cure all disease; can be used by whole family saving doctor and drug bills and will last a life time. Office, 709 Telegraph ave. 2

GAS CONSUMERS' ASSN. reduces your bill 20 to 40 per cent. 1004 Broadway. c

THE OAKLAND Dyeing and Cleaning Works, satisfaction and promptness guaranteed J. B. Van Hecke; Phone Oakland 1864. c

SUPERFLUOUS hair, warts, removed by electric needle. Miss Maynard. 1209 Broadway; phone Oakland 3131. e

OAKLAND WINDOW CLEANING CO.—Special prices on weekly or monthly contracts for cleaning windows, mirrors, show-cases or scrubbing floors; neat work guaranteed. Office, 466 10th st., nr. Broadway; Tel. Oakland 3719. c

"A skin of beauty is a joy forever."

CONSULT

CORYELL

—Dermatologist—
—Chicropodist—
Hair and Scalp Specialist. Falling Hair Stopped.

All facial blemishes successfully removed without pain or inconvenience.

Superfluous Hair

on face, neck, arms, positively destroyed forever, never to return, by electric needle; moles, wrinkles, pimples, warts, scars, yellow or flabby skin corrected by latest Parisian method; all work guaranteed. Ladies who are troubled with HAIR ON FACE, BIRTHMARKS, etc., should at once consult Mrs. Coryell, 525 13th St., Oakland; telephone Oakland 3410 Highest testimonials from many satisfied patrons from Oakland and vicinity

Consultation Free

Coryell toilet preparations are the finest that can be produced, call for free samples, at office, 525 Thirteenth St. near Clay, Phone Oakland 3410.

PHONE Oakland 6247—Japanese Renovatory. T. Harada, Prop. Ladies' and gents' clothes cleaned, dyed and repaired; altering a specialty; all work first-class and guaranteed; prompt delivery. 1210 San Pablo ave c

TOO-REE.—OLD PAWNEE INDIAN Herb remedy for the blood, etc Call or address INDIAN DOCTOR, 541 Howard st., San Francisco. c

DR. DUCHO'S female pills are sure and safe; best regulating pills sold; price $2. Wishart's Drug Store, Oakland. c

G. KONIGSBERG—Oakland furrier, dyer and taxidermist; fur bought, sold and exchanged, first-class work guaranteed; best references given. 531 16th st c

OLD roofs made water tight at lowest price Cement Roofing Co., 407 San Pablo ave c

CHIROPODY, manicuring, facial massage, hair dressing, shampooing, falling hair and baldness cured Mrs. Coryell, 525 13th st. c

MADAME SOUDAN, a well-known spiritual medium, hours, 10-12, 1 6. 578 12th st., nr. Jefferson. Truth or no fee. c

DR ELIZABETH
JOHNSTON
FOOT SPECIALIST
Successor to Mrs. Dr. R. C. Smith. All diseases of the feet treated ABSOLUTELY WITHOUT PAIN.
1055 Washington St.
Phone Oakland 1835. c

DR. R. C. SMITH, formerly 1055 Washington st., has returned from the south and opened parlors in St. Paul Bldg., 528 12th st., cor. Clay. Chiropody and electric needle specialist. c

DIEHL HAIR STORE 528 14th St.
Hair dressing, cutting, shampooing, manicuring, face massage and everything pertaining to a first-class hair store; best qualities of human hair goods; wig making. Phone Oakland 316. c

MATRIMONIAL.

Personal—Gentleman with some money would like the acquaintance of lady owning home; object matrimony. Address Box 604 Tribune.

BUSINESS gentleman would like to make acquaintance of lady of some means; object matrimony. Box 560 Tribune.

HELP WANTED—FEMALE.

MIDDLE aged lady to do housekeeping and care for child; good home; wages $16 week. 1810 Parker st., Berkeley. e

WANTED—Girl for light housework; easy place. 564 58th st. bet. Shattuck and Telegraph ave.

WANTED—A girl for plain cooking and general housework. 1720 Le Roy ave., Berkeley. e

WANTED—Competent girl for general housework in small family, must be first-class cook; wages $35. Call 1019 Telegraph ave. e

A GIRL for general housework; must be a good cook; German or Swedish preferred. 676 Albion st. e

WANTED—Experienced saleslady for underwear and infants' wear. Apply Supt. Salinger's. e

GIRL for general housework; small American family; $18. 2041 San Jose ave., Alameda. e

WANTED—Girl to assist with housework. Apply 953 Chestnut st. e

YOUNG girl to assist in caring for baby; must sleep home. Apply 1374 Franklin st., Apartment 4. e

1 GOOD working housekeeper......$30
2 Second girls .... $20 to $25
3 Good general cooks $30
2 Nurse girls $15
10 Girls for general housework..$20 to $25
6 Girls for assisting in housework ..$15
Wanted at Mrs. Blake's Employment Office, Room 128 528 12th st Phone Oakland 2306. e

WANTED—Private instruction for little girl of 7. Address 541 19th st e

WANTED—A refined woman free to devote herself to work of educational nature. Address Box 676 Tribune. e

WANTED—A young girl to assist in housework; good home 658 Brockhurst, bet 32d and 33d. off Grove st. e

GIRL about 16 to assist in small family; wages $10 to $12 Call or address Mrs Martin, Bonita ave., bet. Blair and Oakland, Piedmont. h

RESPONSIBLE young girl to assist in light housework and take care of baby. 1129 San Pablo ave. e

WANTED—2d girls for good places. Cattells, 525 8th st. e

WANTED—German or Scandinavian girl for 2d work; must be good waitress 470 Merrimac st. e

WANTED—An experienced waist hand; also an apprentice 1265 Clay st. e

COMPETENT and reliable woman to assist in general housework and care of children; good home and permanent to right party Address Box 660, Tribune Office e

CARPETS cleaned; your carpets chemically cleaned on floor. Headquarters, 1725 12th st, H. Cook. c

WANTED—Neat girl or woman for general housework, with or without washing references; small family. 1247 Adeline st e

GIRL for cooking and light housework, references required. Apply 1439 Webster st., nr. 20th. e

WANTED—Girl for housework and cooking; wages $20. Apply 1020 60th st. e

WANTED—Young girl to take care of child of 15 months, assist in light housework, good home and good wages. Inquire 618 E. 12th st. e

WANTED—A competent girl for cooking and downstairs work. Apply 1427 Myrtle st. e

WANTED—A girl for general housework and cooking 1390 Webster st. e

WANTED—Girl for general housework; must be a good cook and able to furnish references. Tel Oakland 4517 e

GIRL wanted to assist with general housework 4098 Broadway; phone Oak. 3710 e

WANTED—A woman for general housework; wages $25; references. Inquire at 4920 Telegraph ave. e

WANTED—A neat competent girl for general housework 3 adults in family, wages $25. Tel. Brook 2742 e

WANTED—Neat girl for general housework 78 Lenox ave., opp. Van Buren st., Adams Point Phone Oakland 6231. e

WANTED—Middle aged woman for cook and general housework, for family of three 1009 East 30th st e

WANTED—Lady to take suite rooms in small rooming house, who is willing to pay a little rent and take balance out in work. Address 457 9th st. e

RELIABLE help wanted by Mrs. Blakes' Employment Office, 528 12th, phone Oakland 2306 Room 128 e

FIRST-CLASS chambermaid for city hotel; references; experienced. Address Box 341 Tribune. e

BANDERS and apprentices on gloves. Apply at 1710 7th st. c

SITUATIONS WANTED—FEMALE

COMPETENT Swedish girl wants work washing, ironing and cleaning. Box 636 Tribune. h

COMPETENT Sweedish girl wants work by the day; is good cook. 420 Telegraph ave. Phone Oakland 4798 h

WANTED—By competent person, position as waitress; hotel preferred. Address R. M. L., 1252 Franklin st., Oakland. h

YOUNG lady wishes position as dressmaker's apprentice; small wages. Box 685 Tribune h

WANTED—By colored lady general housework by the month. Address 840 West st. $20, without washing h

A GERMAN person with a child 5 years old wishes a place as working housekeeper, best of references. P. O. Box 266, Berkeley. h

COMPETENT lady bookkeeper wishes position in Oakland. Phone Oakland 869 752 9th st h

WANTED—Position as housekeeper by thoroughly competent Eastern lady; wages reasonable; references exchanged. Box 677 Tribune. h

A GOOD Japanese girl wants a position to help in cooking. Phone Oakland 6715

YOUNG lady wishes position as bookkeeper or any office work. Box 675 Tribune. h

REFINED young lady wishes situation as lady's companion, or housekeeper for elderly couple Address Box 673 Tribune Office. h

COMPETENT woman wishes position as housekeeper. 430 6th st, room 19, 6th and Broadway. h

JAPANESE girl and school boy want work; cooking and housework 704 26th st, Phone Oakland 3385. h

A COLORED woman wishes a place to do general housework or cooking. Address 2437 Telegraph ave h

WANTED—In private family, position for girl 15 years; work for board, or part, and attend school. 317 5th. h

LAUNDRESS wants day work, wages $1 50 day and carfare. Phone Oakland 4155. h

JAPANESE woman wants position to do housework or assist in cooking Phone Oakland 6715 536 Telegraph ave. h

WANTED—A good housekeeper wishes position; best of references; call evenings 1354 West st. h

REFINED lady wishes position as governess Address P. O. Box 109, Oakland

A NORVIZ lady would like to take care of children. Apply 1637 Filbert st. h

WANTED — Middle-aged woman for housework; 2 in family. 68 Hamilton place h

BY refined, middle aged lady, housekeeper's position in widower's family, or institution work. Box 579 Tribune. h

WANTED—Refined lady wants child to care for in her home; age bet. 2 and 6. Box 368 Tribune. h

POSITION wanted by competent, experienced ladies' nurse, or invalid's housekeep; small family, German woman. 613 9th. h

YOUNG man, 18, living with parents, wants work in Oakland. Address Box 364 Tribune office. h

STENOGRAPHER of ability desires position; 8 years' experience in legal work and general correspondence; very rapid and accurate. Box 294 Tribune office h

AGENTS WANTED.

816 pages Sample copy $2.50; subscription only; table of contents and agency, terms free. Hitchcock Co., 49 8th ave., New York. f

AGENTS' KLONDIKE—"Every Man His Own Lawyer." Everybody's law book;

SITUATIONS WANTED—MALE.

GOOD Chinese cook wants position. M. E Chinese Mission, 309 8th st. g

FIRST class cook. W. J. Richardson, 2238 Telegraph ave., Berkeley. g

STRONG Japanese boy wishes position as a gardener and stable boy. Address Kikai, 417 7th st., Oakland. g

WANTED—Situation as general man; will care for horses, etc.; competent. Box 672, Tribune office g

FIRST-CLASS cook. W. J. Richardson, 2238 Telegraph ave., Berkeley. h

JAPANESE couple want position; man to cook and wife as 2d work. 919 Webster st. g

JAPANESE young boy wants a position as school boy. Hira, 604 E 12th st., E. Oakland g

WANTED—Position with hardware or implement house; experienced in wholesale and retail; no objection to country. 563 William st. g

JAPANESE landscape architect and artistic tea house builder and contractor wants a job. K. Kohama, 602 East 12th st g

NON-UNION painter, thoroughly competent all branches, rapid, clean, wants work, day or contract, private parties appreciating highest standard of workmanship; extensive Eastern knowledge; permanent resident. Box 606, Tribune office. g

JAPANESE boy wishes a position to do housework G. Hirayama, 1110½ Market st, Oakland; Tel. Black 5756. g

A POSITION as schoolboy is wanted by an obedient Japanese. Shigo Nakano, 908 Telegraph ave.; phone Oak. 4904. g

WANTED—Jobbing and repair work by 2 first-class carpenters. Address Carpenter, 6105 Genoa st., Oakland. g

BOY 16 years old wants to learn electrician trade references. 814 Grove st. Phone 4068. g

BY YOUNG man, 19 years, position in retail hardware store; has had experience in both wholesale and retail trade; best of references. Box 358 Tribune. g

JAPANESE man and wife wish position in family; good cooks and can do housework and nursing. Handy Tanimoto; phone Oak. 3916. 319 7th st. g

YOUNG Japanese boy wants position to do any kind of work; 2 or 3 hours in the morning. M Jia, 433 San Pablo ave. g

INSTRUCTIONS in grammar school branches; day or evening; terms reasonable. 715 11th. g

YOUNG man, 18, living with parents, wants work in Oakland. Address Box 364, Tribune office. g

JAPANESE boy wants situation to help in cooking or housework. 919 Webster st., Oakland. g

YOUNG gentleman would like position as delivery clerk; prefers grocery business Box 355, Tribune office. g

CEMENT work done; patch work a specialty; send postal. Box 328, Tribune. g

SITUATION wanted by experienced groceryman. Phone Oakland 2919. g

WANTED—Position as gardener and coachman; first-class references. Box 321 Tribune office g

YOUNG man married sober and industrious; 10 years' experience in wholesale and retail business; wishes permanent position; A-1 references. Address Clark, Box 226 Tribune office. g

HELP WANTED—MALE.

YOU CAN SECURE
Good Help Quickly
By placing a small Want Ad in this Column. Brings desirable Help always. d

WANTED—Boy living with parents. Apply S. M Friedman Co, 1058 Washington st. d

WANTED—Several smart young men; experienced preferred, for domestic department. Apply at once to Manager, Abrahamson Bros. d

WANTED—Young man to drive butcher wagon; one with experience required; must have reference. Loher, 211 San Pablo ave. d

WANTED—Good appearing solicitor, lady or gent. Apply at once, Chas. Robb, 1114 Washington st. d

WANTED—Boy about 17 years to deliver meat in meat market. 377 San Pablo ave. d

WANTED—Bright boy for cloak stock. Apply Salingers, 11th and Washington.

WANTED—Young man to do collecting after school, must have wheel, state age, give references Address Box 669 Tribune Office g

WANTED—A good strong boy for factory. 1156 E. 15th. Call bet 8 and 10

WANTED—A practical landscape gardener, one who has had charge of men. Apply at Seulberger, Florist, 14th st, Oakland. d

WANTED—A boy to run elevator in a large wholesale house in San Francisco and deliver packages in Oakland from 5 p. m. to 6 p. m. daily; good chance to advance, must have references as to character and honesty; wages $25 per month and commutation ticket; write letter stating age, schooling, etc Box 330 Tribune. d

WANTED—Salesman for a real estate office; good commission paid. Address Box 442 Tribune office. d

WANTED—2 good outside salesmen on talking machines. 472 11th st., Oakland. d

EMPLOYMENT OFFICES.

EMPLOYMENT OFFICES.

JAPANESE New Employment Office. Tel. Oak. 834. 914 Franklin st.

JAPANESE EMPLOYMENT & HOUSE CLEANING CO; phone Oakland 3916, 319 7th st. N. OBA.

RELIABLE help; best places, highest wages. Mrs. Cattell, 525 8th st.; phone Oakland 2519.

JAPANESE AND CHINESE Employment Office—First-class help of every kind furnished. Tel. Oakland 1202. 415 7th st T. MASUDA.

DAY AND CONTRACT WORK.

IF YOUR billiard or pool table needs repairing, it pays to notify A. Pedersen, now located at 379 9th st, Oakland.

HOUSES AND ROOMS WANTED.

MAN and wife wish to rent 5-room furnished cottage or flat, for 6 months or year, state terms; references furnished. Box 684 Tribune. i

WANTED—3 or 4 neatly furnished housekeeping rooms, or flat with bath; must be sunny, walking distance of high school; rooms connected Box 682 Tribune. i

WANTED—by young married couple, 2 or 3 furnished housekeeping rooms. Address 619 18th st. i

WANTED—Furnished rooms for 3 young men; must have every convenience and be bet. 10th and 14th sts., on Franklin. Address N. L. Levinson, 1302 Franklin st. i

WANTED—4 unfurnished connecting rooms with bath, or four roomed flat; adults; state price. Box 585, Tribune.

WANTED—2 unfurnished rooms for housekeeping; central and reasonable. Box 599 Tribune

WANTED—4 or 5 unfurnished rooms; no children; references. King, 1725 Euclid ave., Berkeley. i

WANTED—To rent 4 or 5-room furnished cottage with bath; reasonable. Address 214 Union Savings Bank Bldg., Oakland. i

WANTED—To buy a 6-roomed house with 3 bed rooms for $3000; cash $500, balance in monthly payments.
Wanted—To rent a 7-roomed house; modern; preferably on elevated ground.
Wanted—An Eastern man wishing to locate in Oakland, is ready to spend $4000 in some profitable business, preferably groceries or cigars.
Wanted—To make somebody happy by offering him or her destrable investments, either in land, loans, stock or bonds; as a conservative investment the very best, because sure and permanent, Turlock or Modesto Irrigation bonds at par.
W. E BARNARD, 476 10TH. i

WANTED—To rent nice 6 or 7-room, modern home; in good location; 2 in family; give full particulars. Suite 19, Hotel Metropole. i

WANTED—3 unfurnished rooms for housekeeping in mile circle with stable, room for 1 horse and buggy; private family. Box 231 Tribune. i

WANTED—Flat of 4 or 5 rooms, furnished or unfurnished; near local. Address Box 773, Tribune office. i

HOUSEKEEPING ROOMS.

SAINT FRANCIS

Elegant Furnished Housekeeping Apartments, private bath; electric lights; new. 570 19th st., cor. San Pablo ave. 1

MODERN furnished housekeeping apartments and single rooms; rates reasonable. 429 San Pablo ave. 1

TWO sunny rooms; furnished complete for housekeeping; adults. 476 37th st., off Telegraph ave. 1

TWO unfurnished rooms for housekeeping; bath, gas and laundry; $8; new house. 489 49th st., off Telegraph. 1

FOR RENT—3 sunny housekeeping rooms; rent $12. 753 7th st., cor. Brush.

FOR RENT—3 nicely furnished housekeeping rooms; adults; $16. 1124 Myrtle st. 1

TWO or three furnished rooms for housekeeping 119 7th st., Oak station. 1

SUNNY furnished rooms for housekeeping 517 19th st. 1

FURNISHED rooms for adults; either with or without housekeeping; no "Sports" wanted. 511 16th st., bet. San Pablo and Telegraph aves. 1

THREE nice sunny unfurnished housekeeping rooms, seven blocks from Key Route station, one block east Telegraph ave.; gas range, bath. 2118 Elm, near 34th. 1

THREE furnished housekeeping rooms; also single and suites. 921 Bdwy, cor. 9th st 1

ROOMS and housekeeping rooms. 325 9th

NEW house and furniture; will rent 3 housekeeping rooms; reasonable. 170 10th st 1

FOUR upper rooms, completely furnished for housekeeping; gas, bath, phone. 361 East 17th st. 1

TWO furnished housekeeping rooms; sink, bath, gas, phone; $12. 1143 Myrtle st 1

$10 00—3 Sunny, nicely furnished housekeeping rooms; bath and gas range; on car line. 1023 24th st. 1

FOR RENT—Elegant sunny front housekeeping suite; also sleeping room. 521 San Pablo ave. 1

HOUSEKEEPING rooms; suite of 4 furnished rooms; bath, laundry; good location. 618 18th st. 1

THREE sunny rooms opp. Post Office, for light housekeeping; partly furnished. Inquire 1323 Bdwy, M. L. Wurts. 1

SUNNY front housekeeping rooms; also single; convenient and central. Apply 1067 Grove st. 1

FOR RENT—3 good rooms, regular kitchen; unfurnished; 5 minutes' walk to local. 965 4th ave, E. Oakland. 1

TWO or three housekeeping sunny front rooms; gas range, sink; laundry, water, bath; clean locality; close in to local and car; lawn and yard; reasonable. 941 Myrtle st 1

FOR RENT—Two sunny furnished rooms for light housekeeping; all conveniences. 230 12th st. 1

TWO nicely furnished housekeeping rooms $10; also single. 1453 Bdwy. nr. 19th st 1

NICELY furnished housekeeping rooms, $10 up. The Molitor, 865 San Pablo.

PRIVATE family has 2 nicely furnished housekeeping rooms for adults; bath and gas. Inquire 316 Telegraph ave. 1

TWO rooms; furnished; housekeeping; outside entrance; $9 month. Wilson, 856 East 20th st., near 17th ave.; take Fruitvale car., 12th and Broadway. 1

FURNISHED rooms for girls, $1.25 a week, housekeeping if desired. 862 Brush 1

TWO pleasant rooms completely furnished for housekeeping; no children. 924 Filbert st.; phone Green 482. 1

TWO furnished housekeeping rooms; adults. 1116 Brush st., Oakland.

TWO or 3 unfurnished rooms for light housekeeping. 14th Franklin st. 1

FURNISHED rooms for housekeeping, also a flat of 4 rooms and bath, well furnished. near trains 419 6th st. 1

THREE sunny rooms for housekeeping, with running water and use of bath; must be close in and very reasonable. Address Box 320, Tribune office. 1

THREE sunny rooms and use of bath; handy location. 1520 Curtis, cor. 21st

FURNISHED housekeeping rooms; nr. narrow gauge; changed hands. 215 13th st. 1

SUNNY front housekeeping rooms, also single; convenient and central. Apply 420 6th st 1

FOR RENT—2 or 3 housekeeping rooms, 2235 Elm st., cor. of Edward near Telegraph, bet. 35th and 36th; Phone Oakland, 2256; also one room for a gentleman. 1

"DUNDAS" Apartments—Sunny 3 and 4-room suites, private bath; up-to-date; furnished and unfurnished. 308 San Pablo ave and 17th st. 1

UNFURNISHED ROOMS TO LET.

SUITE of 3 unfurnished rooms and bath; 3 blocks from City Hall. Phone Oakland 6384. m

FOUR sunny rooms; 3d story; bath. gas 842 West st cor. 7th. $14. Owner, 907 Grove st

ONE large 2-story unfurnished front room for rent; sunny; close in. Address Box 356 Tribune. m

TWO sunny unfurnished rooms near Broadway station; $5 per month. 837 Clay st. m

FLATS TO LET.

FOR RENT—Handsome upper flat; 5 sunny rooms and bath; all conveniences, $22.50; also lower flat of 7 rooms; first-class; $25. 1264 Market st.

THE DUNDAS—3 or 4 modern sunny rooms and bath. 308 San Pablo ave.

FOR RENT—2 Flats of 3 rooms each, on sunny side 25th st. in good order. Call at 564 24th st. for key.

3936 Howe St.—New unfurnished flat of 3 rooms and bath, ½ block to Piedmont Key Route

UPPER corner flat of 6 rooms; bath, gas, yard; rent $16. Cor. Washington and Bassett sts., 2 blocks from Fruitvale Station.

1715½ and 1713 12TH ST.—New 5-room modern upper flat; gas and electric lights; rent $16 and $18. Apply 1711 12th st.

TO LET—Sunny upper flat; 5 rooms and bath; $18 855 20th st. 1

FOR RENT—Upper flat 5 very sunny rooms, bath, large yard, $12. Inquire at 1265 Cypress st., nr 16th st.

FOR RENT—Upper flat modern and new; 7 rooms and bath; keys 961 10th; $30; Market St. Station.

FURNISHED FLATS TO LET.

SUNNY upper flat, completely furnished for housekeeping; 4 rooms; bath; gas range; central; adults. 720 17th st.

NICELY furnished lower flat; 3 blocks from Market St. Station. 918 10th.

APARTMENT, 4 rooms and bath; elegantly furnished for housekeeping; modern and sunny; adults. 658 8th st. The "Mentone."

$17—Nice, sunny furnished flat, 4 rooms and bath, 2113 Peralta st., 3 blocks from Hollis st. station, Key Route. n

STORES AND OFFICES FOR RENT.

FOR RENT—New large store; large window front; 4 rooms and kitchen connected. Cor. 7th and University ave., W. Berkeley. k

TO LET—$15—Store, 903 San Pablo ave. $15—Flat, 5 nice rooms, 909½ San Pablo ave. k

FOR RENT—A new store with computing scales at Dimond, Upper Fruitvale; splendid opportunity. Address Box 310 Tribune office. k

OFFICE TO LET.

DESK space to rent; ground floor; modern building; central location; rent reasonable. Apply C. J. Stovel, Bacon Bldg. k

HALF store to let for gents' furnishing business in best location of San Francisco; good lease; swell front; other half occupied by old established tailoring business. Address Joe H. Rosenberg, 123 Powell st., San Francisco. k

SEWING MACHINES.

RING UP F. S. PRESCOTT & SONS, Oakland 3042, for renting or anything pertaining to sewing machines. Second-hand at $3, $5, $8. Wheeler & Wilson and Singer store, 1056 Washington st., bet. 11th and 12th streets.

FURNISHED ROOMS TO LET.

The St. Paul

528 12th st., corner Clay—Newly and finely furnished rooms and offices; elevator; tourists by day or week; free baths. Mrs. A. Larson, prop., phone Oakland 909. n

HENRIETTA

363½ 12th st.—Rooms for 2 people, 75c; single rooms, 50c. n

FOR RENT—Furnished sunny single room; $5 a month. 831 Harrison. n

FURNISHED rooms; sunny and central. 564 14th st.

FOR RENT—Nice, sunny room; gas; bath and running water; gentlemen preferred; 1662 Webster.

FURNISHED sunny rooms with or without board. 156 8th st. n

THE ELWOOD—592 Sycamore st.; desirable rooms with board; reasonable. n

SUNNY furnished room; in private family. 1018 Jefferson st. n

FOR RENT—Nicely furnished front room; all convenient. 59 6th st. n

SINGLE and housekeeping rooms; 2 entrances. 12 Telegraph ave., or 1309 Bdwy. n

LARGE, sunny, front room, furnished, for rent. 764 9th st. n

ONE front, sunny furnished room; rent reasonable. Call mornings or evenings, 7 8th st., up stairs. n

FOR RENT—1 unfurnished, 1 furnished front room; gas and bath, with or without board in private family. 1028 Filbert st. n

A LARGE sunny furnished room, suitable for 2. 1266 Franklin st. n

SUNNY rooms, good location, nr. Narrow Gauge; good board in neighborhood. 1427 Franklin st. n

THREE single, cheerful sunny rooms for gentlemen; connected and all conveniences; bath, gas, etc. 1417 Fremont ave., Fruitvale. n

FURNISHED front room to rent; use of bath and phone. 277 Tel. ave., near 19th. n

TWO or three nicely furnished sunny rooms; running water and large closets, with use of bath and phone; select location, nr. car line. Phone Oakland 4468. 442 Edwards st., off 35th and Telegraph ave n

FOR RENT—Large front alcove room; hot and cold water; bath, grate, in private family; fine location; $15 for 2; $12 for 1 adult only; reference. 934 Myrtle st. n

819 15th st.—Sunny furnished front room, with bath; $5 month. n

THREE south furnished rooms; separate bath and toilet; separate entrance. 914 Brush st. n

SUNNY, square room with gas and electric light; also privilege of bath; private family. 68 11th st., nr. Oak. n

PACIFIC HOUSE, 869 Washington st.—Large sunny front bay window room; very reasonable; gas; phone. n

NICE sunny room with bath and phone; suitable for 2, 5 minutes' walk City Hall. 761 14th st. n

THE MAJESTIC—Furnished rooms, en suite and single; bath, electric lights. 411 15th st. n

LARGE, newly furnished sunny front room, suitable for 2; also single room; gas, bath; phone; reasonable. 955 Grove st. n

TWO sunny front rooms; also 2 housekeeping rooms; 2 rooms on 3d floor; very reasonable. 572 10th st. n

THE ASTER, 860 Clay st.—Furnished rooms, en suite or single, by the day, week or month; housekeeping rooms with kitchen. Mrs. Bouquet E. Bernal, prop. n

FOR RENT—Newly furnished front room; gentlemen only; electric lights; bath. 121 7th st., Oak st. station. n

FOR RENT—Large front alcove room; hot and cold water, bath; grate; in private family; fine location. $15 for 2, $12 for 1; adults only; reference. 934 Myrtle st n

FOR RENT—1, 2 or 3 sunny furnished rooms. 914 Brush st. n

RESPECTABLE lady desires room in exchange for work; close in. Box 626 Tribune.

BEAUTIFUL furnished rooms for light housekeeping; adults. 334 Telegraph ave. m

SUNNY, furnished room to let; all conveniences; handy to 4 car lines. Address 537 Hobart st. n

FOR RENT—Large, sunny, well furnished room. 1125 Telegraph ave. n

WANTED—Position as housekeeper by woman with 3-year-old child; reference. Mrs. W., Box 212, W. Berkeley.

THREE nicely furnished rooms; downstairs; with gas and bath. 1011 Webster. n

FOR RENT—Nice, large, front room; phone; gas; 5 blocks from Broadway. 1147 Jackson, cor. 13th. n

RAMONA, 13th and Harrison—Single and suites. Rosalie, 7th and Franklin—New management, rooms $1.00 up. n

NEWLY furnished sunny rooms, large closets; use of bath. 1263 Harrison, nr. 14th, Box 361 Tribune. n

ONE small furnished room; 1st floor; $5 month. 1264 Franklin st. n

FOR RENT—Furnished front room in private family; references. 913 14th. n

NICELY furnished housekeeping suites; $10 up; phone; bath; laundry. 1215 San Pablo. n

BEAUTIFUL large sunny room and grate with board; suitable for two and also 3 sunny housekeeping rooms. 678 17th. n

TWO furnished rooms; gentlemen preferred; privilege to bath. 661 19th st. n

LARGE, sunny, front room; suitable for man and wife or 2 gentlemen; also day boarders. 586 22d. n

PALMER HOUSE, 1241 Broadway—Furnished rooms, also housekeeping rooms.

NEWLY furnished rooms; phone, gas, bath; sunny; desirable. 578 16th. n

$7—SUNNY rooms suitable for 1 or 2 gentlemen; use of bath and gas. 857 Grove st., bet. 7th and 8th sts. n

THE TEDDY, S. E. cor. Franklin and 9th sts.—Elegant furnished rooms; hot and cold water in every room; modern in every detail; transient patronage solicited. m

HOTEL ARLINGTON.
Ninth and Washington; elegant rooms; single or en suite; special rates to families, travelers and transients; American or European plan. u

HOUSES UNFURNISHED—TO LET

COTTAGE 4 rooms; rent $10; bet. 38th and 40th sts.; large lot, barn, chicken house; Inquire 1239 Poplar st. 1

FOR RENT—5-room cottage, with bath; $18. 2104 Adeline st. 1

FOR RENT—Small cottage; rent $10. Apply 855 20th st. 1

SIX roomed cottage and bath, 36th st. nr. San Pablo ave., $15. McKeand, 458 8th st. 1

NINE-ROOM residence; bath; toilet; basement; terraced yard; newly painted and decorated; elevated; good view; good neighborhood; convenient to car lines and locals; near public schools; churches and bank; good terms to the right party. Address Owner, Box 523, Tribune Office. 1

FOR RENT—Cottage with 5 rooms; high basement; modern improvements; near the Key Route; cars pass the door. Enquire 4321 Shattuck ave. 1

FOR RENT—Modern 8-room house; 50 Athol ave. Inquire next door. 1

FOR RENT—7-room cottage with bath and modern plumbing. 779 8th st., cor. West; $30. 1

COTTAGE of 4 rooms to rent in Laurel Grove, Fruitvale. Ownder will exchange rent for table board. 1

HOUSE for rent; 2-story; 8 rooms; 516 Telegraph ave.; rent $30; key at No. 518. 1

BEAUTIFUL home; 10 rooms and bath, fine order; 1166 10th st.; near Adeline st.; rent reduced; key 1162. 1

HOUSE of 7 rooms, bath, toilet, etc., water free; upstairs; rent $14; sun all day; good yard. 1808 Grove st.; key down stairs.

FURNISHED HOUSES FOR RENT.

$60—9 rooms, partly furnished; furnace, modern. 1504 Franklin, NE cor. 10th.

ROOMS AND BOARDING.

ELEGANT sunny furnished rooms; first-class board in a refined Parisian family; references exchanged. 1052 Jackson st., cor. 11th q

YOUNG widow with large prettily furnished home in handsome neighborhood will rent sunny room to refined companionable lady; board or use of kitchen; reasonable. Box 683 Tribune. q

A SUNNY room for 2 ladies in Piedmont or vicinity. Box 679 Tribune. q

WANTED—Small children to board and care for. 317 5th st., Oakland. q

FURNISHED rooms with board. 756 13th.

ROOM and board for 1 or 2, in private family. 171 10th st. q

1437 FRANKLIN—Furnished rooms for housekeeping or rooms and board. q

NICE sunny rooms with board. 707 San Pablo ave. q

ROOMING HOUSES.

OPENED as a most desirable private boarding-house, complete in requirements as to rooms, service and table. 1404 Webster st., cor. 19th; phone Oakland 1565.

NEAT rooms with best home cooking for 2 or 3 working men. 715 18th st. q

NEW and elegant furniture of 8-roomed house for sale at a sacrifice; parties leaving city in 6 days; rooms all rented; nice house, good neighborhood; rent $22.50. 720 7th st. nr Brush st. q

NEWLY furnished rooms; phone, steam heat, gas, home cooking; table boarders accommodated. Mrs. S Wiener, 1353 Grove st., NW cor. 17th st. q

JUANITA HOTEL—322 San Pablo ave., rooms with or without board. q

NICE sunny furnished rooms; first-class board; private Parisian family. 1052 Jackson, cor. 11th st. q

TOURISTS from the EAST wishing to spend a month or two on the coast will find PLEASANT QUARTERS at 1308 Madison street, Oakland. q

1 OR 2 children to board; over 3 years; good home. 1715 Filbert st. q

FOR SALE—Furniture in 4-room upper flat; bargain. Call bet. 10 and 2, 626 17th st. q

NICELY furnished rooms, with first-class board; good location. 1305 Madison st. q

THE NADEAU—Rooms with or without board, near Oak st. station. 166 10th. q

THE ALEXANDRA—First-class up-to-date. 1368 Webster st. q

SUNNY suite and board 610 11th st. q

ROOMING HOUSES FOR SALE.

FOR SALE—Rooming-house, 9 rooms, housekeeping; central; price $625, terms easy. Mrs. Grant, 644 12th st.

$2000—FOR SALE—24-roomed house, clearing $100 month; ½ cash, balance long term; rent free while investigating; best location on Broadway; no agents wanted. Address Box 574 Tribune.

FOR SALE—Rooming house; 7 rooms; nearly new furniture; elegant; call 1 to 5 p. m. 521 San Pablo ave.

LODGING HOUSES FOR SALE.

MUST be sacrificed in the next few days; 15-room lodginghouse; located on a business cor.; price $550; good carpets and furniture. See owner at No. 414 7th st. nr. Bdwy.

GOOD paying lodginghouse; 16 rooms right in town; rent, lease; sell cheap on account of sickness. Inquire 566 10th st.

BOARDING house of 10 rooms; all newly furnished; good location; cor. store; 2 blocks from City Hall; rooms all rented; can rent rooms without board if desired; rest of house $35, including water; income $175. Cash required $200, bal. monthly. Will consider a horse and buggy as part payment. Box 678 Tribune.

$700—14-room house; lease; rent $45.
$600—14 rooms; lease; rent $35.
$450—9-room house; sunny corner; rent $28.
$2000—30-room house; lease; rent $150.
$750—16-room house; lease; rent $40.
$1400—20-room house; rent $50.
Neat grocery; horse, wagon and fixtures; in growing location; sales $15 to $20 per day; must be sold on account of sickness. Two-chair barber shop, cheap; also small grocery for $125.
A. D. ATHERTON,
466 Eighth st. Phone Oakland 1990.

FOR SALE—Lodging house; 10 rooms; housekeeping; good location; price, $625. Chas. F. Burks, 468 11th st.

TO EXCHANGE.

WILL SELL OR EXCHANGE.

NICE large vacant, NW cor. on San Pablo ave.; also 100x125 on nice street in E. Oakland. I will sell, or exchange, for improved property; submit your propositions; it will do no harm. WM. M. BUTTERS, Owner, 468 Eleventh st., Oakland. v

WILL exchange high-grade bicycle at $30, $40 or $50 value for tailor-made suit of clothes. Box 658 Tribune. v

WE make a specialty of exchanging city and country properties; our reputation for square dealing is well established. What have you to trade? EDWARD HARRIS & CO., 632 Market, S. F.

FOR SALE or Exchange for Oakland or Berkeley property, furnished hotel in good country town, paying 12 per cent per annum on a valuation of $9000; mortgage for $6000 if necessary. Address Box 605 Tribune. v

PROPERTY WANTED.

WANTED—Oakland Business Properties—Must be in good renting locations, prices from $12,000 and upwards; give full particulars. Address Box 641 Tribune Office. w

WANTED—House and large lot in Fruitvale on monthly payments; will pay down $100 cash and $100 piano order. Address Box 632, Tribune office.

HOUSES FOR SALE.

EIGHT room 2-story house for sale; large yard; nr. Key Route; must be sold at once; bargain. 4128 Gilbert st.

$2200—NEW modern 6-room cottage and one 3-room cottage in rear, rent $30, terms to suit; 2 blocks from Golden Gate station and San Pablo ave. 5637 Fremont st. s

FINE income flats, all rented, nr. Bdwy station; owner going East, only principals answer. Address Owner, Box 663, Tribune Office. s

SNAP—For Sale or Trade—Beautiful new and up-to-date 5-room cottage, nr. Key Route. Owner, 1798 Grove st. Phone Oakland 2818. s

FOR SALE—Furnished house in Alameda; contains 9 rooms; rent only $25 per month. Beautifully furnished; best location in Alameda, close to bay. Owing to illness in family owner will sell complete furnishings at a great bargain. See Bay Cities Realty Co., 477 11th st., Oakland. s

BEAUTIFUL 8-roomed colonial cottage; sunny side of street; in fine neighborhood; modern; open plumbing; built for home; walking distance to business center and Adeline station within block 2 street cars; lot 35x128. Will sell furniture if desired or rent furnished; great bargain; terms can be arranged. Owner, 1223 Adeline st. s

FOR SALE—One strictly first-class new 6-roomed cottage, not quite finished, nr San Pablo ave.; lot 40x108; price $900. Apply I. B. Gerow, North Side ave. off Hopkins st., Berkeley. s

Car Men Look Me Up

HAVE small new cottages nr. new car sheds or will build to suit you on very easy terms. Address Clarence Fogg, 253 63d st., Oakland. s

TO LEASE—or will sell very cheap—A manufacturing bldg.; 2 story brick, on Oakland harbor, on S. P., also on new W. P. roads; superior shipping, 2 trunk line roads and water; 35 minutes from S. F. Adress L. E. Wilson, 2438 Haste st., Berkeley, Cal. s

ROOMS AND BOARD WANTED.

WANTED—By couple immediately, room furnished or unfurnished, with board. 489 Moss ave. q

A MIDDLE aged lady is anxious to meet with private grown family where she can have a front sunny bed-room and private sitting-room, with board and attendance; nr. Telegraph ave. on car line; willing to pay $40 monthly for plain, wholesome food; cleanliness particularly requested; references exchanged. Address Box 661 Tribune Office. t

REAL ESTATE.

A. J. SNYDER

Real Estate Broker and Dealer. Fire Insurance.

901 Broadway, Cor. 8th St.

$650—A fine lot for a cottage home, on the north side of 39th st., between Grove and West sts.
$1400—Beautiful 40-ft. lot in Linda Vista, surrounded by the best homes in Oakland.
$1650—50x125; this is only one of the choice lots that I am offering in Imperial Heights Tract, adjoining Lake Merritt.
$1750—A good lot, 25x89, on the south side of Twentieth st., bet. Grove and Telegraph; this is good for a pair of flats that will rent readily.
$1800—Cheapest offering on Telegraph avenue; right in the line of big improvements; lot 51x100, with a key lot in the rear 50x100; both for this price; for a short time only.
$2900—A good 2-story house of 5 rooms and bath, on Brockhurst st., with a lot 30x101; within walking distance of the Key Route station
$3200—A builder can make 100% on his investment by building 4 houses on this 150-foot by 125-foot lot, situated in beautiful Peralta Heights.
$3600—This new home of 8 rooms and bath, on a lot 40x125, in Roosevelt Terrace; is conveniently situated for the car lines to Oakland, and the Key Route trains at 40th and Telegraph.
$3700—A new home on Fifty-first st., 6 rooms and bath, with a lot 40x200; just the place if you want a large back yard, and close to the San Francisco trains.
$5000—Splendid 8-room house on the north side of Thirtieth st., west of Telegraph ave.; easy terms can be had on this property.
$6750—To be sold this week, 50x100, on Thirteenth st., close to town, with an extra good 10-room house.

A. J. SNYDER
REAL ESTATE BROKER AND DEALER. FIRE INSURANCE
901 Broadway, Cor. 8th St

THIS IS A CHANCE OF A LIFETIME

A lovely, sunny corner, good neighborhood; 2-story, 7-room house, nearly new, up-to-date in every way; wax finish, tile mantel and sink, good cellar, high and dry; every room gets sun; near 3 car lines and S. P. and Key Route cars; can rent or lease for $30 if desired; will sell for $4000 within six months, as it is near new car depot, and no houses for sale near it; partly furnished, at $3250; it's worth while to see it. 1441 5th av., near E. 18th st.

THE
FRANK H. JOHNSON
INVESTMENT CO.
(Real Estate Brokers.)

PROPERTY, PROPERTY—If you have any to sell, rent, or lease, list it with us, as our demand is greater than the property we have to show.
POULTRY! POULTRY!—Are you thinking of raising it? If so, consult us as we have the choicest poultry lands in the State for rent and sale. Our lists are large and our demands are larger. Oakland Office, 1305 Broadway, phone Oakland 946.

C. G. CANO & CO.
Real Estate, Loans and Investments
FISCAL AGENTS OF
"The Tacana Rubber Company, Inc."
UNION SAVINGS BANK BUILDING.

FOR SALE—
LINDA VISTA TERRACE

Beautiful 9-room residence, just completed; every modern convenience; splendid view. Exceptionally well built; situated in the choicest residence neighborhood in Oakland; surrounded by high-class homes; near car line and but short distance to S. F. Key Route station; high ground; perfect drainage.

Satisfactory terms.

Karl H. Nickel Co.
Suite 62, Bacon Bldg.

Building for Sale

$100—A GOOD ONE AND A HALF story building, 16x19; only three years old; can be used as small dwelling or make a fine barn; on 38th st., between Grove and Telegraph. Apply at No. 534 24th st. u

BURKS Best Bargains

CHAS. F. BURKS, 468 11th St.
$1200—Modern house, 5 r.; 60th st.
$2500—4 and 5-room flat; Castro st.
$3000—Pretty home, 6 r.; Key Route.
$750—30 ft. lot; 8th av.
$250—Furniture of 6 r. flat; central; cost $700; owner leaving City. u

—$1500—$1500—
FIVE rooms and bath on 50 ft. lot near 23d ave. station, E. Oakland; fine chance to get a cheap home; easy terms; want offer.
RALEIGH BROS.,
Phone Oakland 2061. 950 Broadway. u

$175—DON'T miss this; a 7-room furnished flat; all rooms rented; large profit, rent only $17.50; a bargain; must be sold in a week. 805 Grove st., nr. 6th st.

—FOR SALE—
$10,000—House; 15 rooms; 12th st.
5,500—House; 11 rooms; Linden st.
6,500—House; 12 rooms; Jackson st.
5,000—Flat, rents for $43; Kirkham st.
4,750—House; 8 rooms; Valdez st.
800—Cottage; 5 rooms; Union st.
H. MUHR,
967 Broadway. u

LARGE, sunny, front room; sunny side; 278 9th; suitable for 2 ladies or 1 gentleman; use of bath; references. u

MILK ranch, 20 acres; five-roomed house; large barn; rent $30 per month. Inquire John Anseon, 1151 23d ave. u

FOR SALE—5-room cottage; lot 50x130; fruit trees; 2 blocks from car; $500 cash, bal. $12 month, 8 years. Apply Stotts & Rhoda, Dimond, Fruitvale. u

A LARGE elegant house, with beautiful grounds on 28th st. nr Telegraph ave. has been reconstructed into a first-class hotel of 26 rooms; everything up to date and modern; will lease on very good terms to right party. Inquire of owner, John Conant, 1055 Bdwy, or on premises. 534 25th st. u

$800—3 lots 75x140, in E. Oakland; close in; cheapest lots to be had in Oakland today; investigate and see for yourself. Geo H Vose, owner, 968 Broadway, Oakland. u

FOR SALE—New 6-room house; strictly modern; 3 coats hard wall plaster; delicately tinted; floors polished and filled; gas and electricity in every room; open plumbing; fine yard; flowers; terraced lawn; full basement; close in; 10 minutes' walk; sun all day; choice neighborhood; a snap, $3500. Owner, 1403 Chestnut; Phone Oakland 3169.

FOR SALE—New 6-room cottage, furnished or not; lot 35x99; near car line; terms. Call and see at 213 Orange. u

DO you want to make money, or do you want to buy a nice home at a reasonable price? IF SO, buy in East Oakland or Fruitvale. We have a few bargains in 5, 6 and 7-room houses. E. C. Lassen & Co., 466 10th st., Oakland.

FOR SALE—At a Sacrifice—On 36th st bet Grove and Telegraph, lot 50 feet frontage; 5 rooms, bath, laundry, pantry, closets, etc.; barn and outhouses; fruit and flowers; street improvements completed; for only $2700; a snap. T. GILBERT, Room 1004 Union Savings Bank Bldg., Oakland, Cal. u

REAL ESTATE.

FOR SALE—At a great sacrifice, owner leaving city, beautiful well-built shingle, six-room bungalow; extra large rooms; best residence street in Fruitvale; all modern and up-to-date; a home of artistic merit; lawn and garden; open fireplace; lot 50x125; rooms all light; two toilets, gas, phone, electric light, etc.; sun in every room; entire mission finish; Wilton velvet carpets, rugs, etc., mission furniture, all completely furnished in every detail included if desired; the whole to be sold at a special low price; house will be sold alone if furnishings are not desired. Address owner, Box 199 Tribune. u

FOR sale by owner only.

Modern 7-room house, conveniently located to ferry service and within 10 minutes' walk of business center of Oakland; built to order for owner on same substantial lines as Eastern houses and occupied six months; combines such comfortable features as den curio room, open fireplace, gas and electric lighting; in fact, every modern improvement; no 2 rooms finished alike, each having an individuality suggestive of their respective use; investigate; price $4,750. OWNER, 543 22d street, Oakland. 5

A. J. TAIT & CO

Bargains in Real Estate

$3000—Comparatively new house, 6 rooms; sunny side of Peralta st.
$3000—Two flats on 9th st., 5 rooms each, must be sold to settle estate.
$1600—Cottage of 5 rooms; lot 30x120; near station.
A. J. TAIT & CO., 1526 7th St. u

Business Corner

Paying 10 per cent net or $44 per month and in advance.

Price $4400.

Two-story building in A1 order; store and rooms in rear, with large, sunny flat above; deep lot; room for stable or other building; location rapidly growing more valuable; owner leaving city and must sell; terms can be arranged. Exclusively for sale by

HARRY L. HOLCOMB,
INVESTOR OF CAPITAL
314 San Pablo ave., Oakland, Cal. u

A SNAP

350 feet frontage. This is all right; 350 feet frontage, including 1 cor. one block east of Telegraph ave.; this is selling for $20.

JAS. S. NAISMITH
7 Bacon Arcade, 1056 Washington St. u

$1600—6-room cottage on Center st.
$ 900—4-room cottage on Pacific st.
$2250—Modern 4 and 5-room flats, cor. lot.
ANDERSON, 1566 7th st.

$2500—Cottage 5 rooms and bath, all in first-class condition; all modern conveniences; only 2 blocks to local train station. Geo. H. Vose, owner, 968 Broadway, Oakland. u

WILL be sold at a sacrifice if taken quickly, large lot in E. Oakland, 140x150; 6-room cottage. Address Box 23, Tribune Office. u

WHY DON'T YOU BEGIN NOW.

$700—NICE lot to build on; 33 1-3x125; nr. 4th ave car line, E. Oakland; good locality; important improvements bound to come; $25 down and $10 per month and interest at 7 per cent. I have only 3 of these lots to sell. WM. M. BUTTERS, Owner, 468 Eleventh st., Oakland. u

NOTICE!—Home Seekers and Investors—250 ft. of choice residence property at $25 ft. on Athol ave., Peralta Heights. Homes would rent or sell at once. J. H. MACDONALD & CO., 1052 Bdwy. u

FOR SALE—San Pablo ave. cor.; large lot, in business limits; cheap. Address P. O. Box 316, Oakland. u

BERKELEY REAL ESTATE.

PRETTY BERKELEY HOME.

Modern 2-story house, sunny south front; lot 50x135; flowers, fruit and small barn, electric-gas combination fixtures; open plumbing. Built as home and 5 minutes to U. C., 5 minutes to S. P. and Key Route, nr Telegraph. Owner to leave town. 2325 Ward st., Berkeley.

COUNTRY REAL ESTATE.

FOR SALE—The best located residence in Boulder Creek, Filbert sta., Santa Cruz mountains; 7 rms.; modern bath rm.; completely furnished for immediate occupancy; an ideal summer home; new barn on premises; 20 bearing apple trees, and a few prune, peach and fig trees; architecture of the bungalow style; size of grounds 200x160; the elevation commands a beautiful view, which is situated on the side of the mountain; both mountain and well water; will sell at a reasonable figure. Adress or call on W. L. Price, Tribune office, Oakland. u

$20,000—RANCH nr. Stockton, 240 acres, fenced in four fields; house of 8 rooms; 2 large barns, orchard and vineyard; 3 wells with windmill, water piped to house and barn; 25 cows, 6 work horses, 2 wagons, header and all farm implements. For terms and particulars apply to J. A. BONHAM, 1414 Walnut st., North Berkeley.

PHYSICIANS' DIRECTORY.

DR. BOUGHTON, late of West Oakland, has removed to 735 McAllister st., San Francisco. Treatment of diseases of women a specialty, reliable, confidential.

DR. GALVAN, 1065 Washington st. Tel., office, Oakland 6206; res., Oakland 6215.

MRS. M. DAM, ladies' doctor and midwife. 840½ Alice st.; phone Oakland 4914.

DR. TILLIE CAMPBELL, physician and surgeon, 966 14th st.; phone Oakland 6309. Hours, 2-4 p. m.

DR. J. S. GREEN—Office 1115 Broadway, off. hrs.: 2-4 and 7-8 p. m.; off. phone Oakland 3336, res. phone Oakland 3000.

DR. T. W. STONE—Special attention diseases of women. Office Central Bank building.

DR. THEO. OLMSTED—Rectal diseases. Hours, 10:30 a. m. to 2 p. m. Office phone Oakland 1412. Suite 1001-2, Union Savings Bank building.

H. MENGE, 20 years with Folkers & Bros. Trusses, braces, etc. 321 Kearney st., S. F.

DR. D. D. CROWLEY, 212-213-214 Central Bank building. Office hours, 2 to 3:30 and 7 to 8 p. m.

VIAVI.

A HOME treatment for mothers and daughters; booklet free; write for it. Viavi Company, 319-320 Central Bank Bldg.; telephone Oakland 3253.

NOTARY PUBLIC.

NOTARY PUBLIC
Legal papers carefully drawn.
W. S. HARLOW
Real estate, life and fire insurance. 950 Broadway; Tel. Oakland 2061. u

NETTIE HAMILTON, Notary Public. Phone Main 5140, 19 Post st., San Francisco.

NOTARY PUBLIC—Legal papers carefully drawn. Porter, 466 8th st.; phone Oakland 1990.

DETECTIVES.

McCARTHY'S Detective Agency—Legitimate detective work, civil and criminal, attended to with secrecy and dispatch; missing persons located; legal papers served; communications strictly confidential; terms reasonable; best of references. 628 Montgomery st., offices 231-2. Phone Montgomery 1161. Thos. McCarthy, Prin., San Francisco, Cal.

SEARCHER OF RECORDS.

G. W. McKEAND—Searcher of Records and Examiner of Land Titles, removed to 458 8th st., west of Broadway, Oakland.

FOR SALE—MISCELLANEOUS.

A LITTLE WANT AD
in this
Column Will
do great things. Brings buyer and seller together.

NEW model stove $8; large walnut bedroom set $12.50, and other pieces cheap. 435 San Pablo ave. x

COW for sale; due in March. 660 42d st.

IF you wish to buy or sell good 2d-hand goods, it will be to your interest to ring up Oakland 6123 or call at 418 8th st., American Furniture Co. x

FOR SALE—A big delivery horse; or will trade for smaller one. 4110 Piedmont. x

FOR SALE—8 good milch cows. Call Lausten's grocery, E. 14th st., nr. Melrose School. x

OUR entire immense stock furniture, carpets, ranges, gas ranges, have been reduced 40 per cent for immediate sale; see them also; 21 show cases, 7 counters, scales, 2 National cash registers, desk, safes, etc., at special great bargains. Come and see how much money you save by trading with us. Oakland Auction Co., 401-403 8th st., cor. Franklin. Phone Oakland 4475. x

FRATERNAL cash-register, 4 counters, 6 show cases, shelving, large mirror, Hall Safe for sale, at a bargain. 401 8th st. nr. Bdwy. x

FOR SALE cheap—2 H. P. G. E. motor, speed 1200; best condition; price $65. Harrington & McInnis, 371 11th st. x

FINE German canaries for sale. 859 Harrison st. x

HORSE and buggy for sale. 978 Center st. x

CANARIES for sale. 121 8th st., Phone Oakland 1575. x

GOOD Sunset cook stove for sale; owner leaving town. 82 Monte Vista ave. x

FOR SALE—New furniture, 1-3 its value; 8 rooms all rented, steady tenants; rent $25; nice house; party leaving the city in 3 days. 718 7th st. 2

GENT'S wheel for sale; $5 down, $5 per month. Phone Oakland 5220, bet. 6 p. m. and 7.30 p. m. Call for W. A. Hepler. x

SHOW cases, new and old, for sale or exchange. 700 Franklin st. x

HORSES wagons, buggies and harness always on hand to sell or exchange; horses bought and sold on commission; auction sale every Saturday, 11 a. m. J. W. Meierins Auctioneer, 613 Bdwy.

FOR SALE—Cheap—Sound, gentle family horse, also surrey and harness in good condition. Apply 529 9th st. x

FOR SALE—White enameled and brass double bed, complete; new couch and 55 yds. of carpet. 169 13th st. x

WOOD, coal, hay and grain yard; good stock; horses and wagons; 200 customers. Box 670 Tribune Office. x

FOR SALE—1 8-year-old bay horse, harness and buggy, if taken this week for $150; horse weighs 1150 lbs. Call 1113 23d ave., E. Oakland. x

TWO HUNDRED thoroughbred White Leghorn Pullets and Hens for sale. Leon Siess, Forest and Persimmon sts., Fruitvale. x

EXTENSION TABLE—Golden oak, quarter-sawed, highly polished; used but few months. Will sell at bargain. 66 29th st. Phone Oakland 3729. x

FOR SALE—A good hand cart; cheap. Call 802 Wood st., Oakland. x

FOR SALE—Bull Terrier pup; cheap. 134 Miles ave. x

FOR SALE—A gentle family horse, in good condition; goes single or double to buggy or surrey; price $60. Address "Horse," Box 332, Tribune Office. x

SECOND-HAND safe, $50; snap. Richardson Bros., 123 New Montgomery st., S. F. x

SAFES! SAFES! SAFES! SAFES! Big cut in prices; don't forget the number, Richardson Bros., 123 New Montgomery st., S. F. x

SAFES, prices lowest ever offered; it will pay you to see us. Richardson Bros., 123 New Montgomery st., S. F.

FOR SALE—One new peddling wagon, and 1 new butcher wagon, and 1 delivery wagon; also blacksmith shop and tools. P. H. Holler, 61th st. and San Pablo ave.

SAFES; $30, $40, $50, $60; new and second-hand. Richardson Bros., 123 New Montgomery st., S. F.

PIGEONS for sale cheap; Homers and Runts; also a Petaluma road cart. 1573 10th ave. x

SAFE inside measure 18 in. high, 12 in. wide and 11 in. deep; new; a snap; $30 Richardson Bros., 123 New Montgomery st., S. F.

BEST quality oak folding bed and dresser for sale; reasonable. Room 420 St. Paul Bldg. x

FOR SALE—$100—Stanhope top-buggy, rubber tires; all in first-class repair; well worth $300. Apply at Waterbury Stable, Berkeley station. x

ROOF REPAIRING
Painting, both tin and shingle—Ready roofing for old and new roofs. (Builders' Exchange). phone Oakland 566. The Hoyt-Tibbetts Roofing Co. x

HIGH-GRADE White Leghorn eggs for hatching, orders booked now for January. Ko Ko Poultry Farm, 1656 Fruitvale ave., Fruitvale. x

FOR SALE—A good span of young work horses. 4th and Franklin sts. x

SAFES—We are now offering safes at the lowest price ever offered on high-grade safes. Richardson Bros., 123 New Montgomery st., S. F.

FOR SALE—Pigeon loft; cheap. Call at once, 511 32d st. x

FOR SALE—Two brooders cheap. Roos, Rattie ave., near High. x

PIGEONS, swallows, starlings, trumpeters, tumblers of all kinds, nens, homers, and a few crosses. 241 Ettie st., North Oakland. x

FOR SALE—A combination pool and billiard table; small size; almost new; also Criterion music box; large size. Cal. 1161 Alice st. x

SAFES for the home; $30 buys one; cheaper, better and handier than deposit boxes. Richardson Bros., 123 New Montgomery st., S. F.

A BEAUTIFUL high-grade piano in use 6 months; $175. 1153 Park st., Alameda. x

FOR SALE—White, iron, double bed, brass trimmings; spring and mattress; good as new; price $15. 109 13th st. x

FOR SALE—Barred P. Rocks, cockerels. 911 35th st. x

SAFES—Of all opportunities ever offered to buy a safe at a rock-bottom figure, you have one now at Richardson Bros., 123 New Montgomery st., S. F.

DOES YOUR ROOF LEAK?
CALL or Phone Oakland 1966 for estimate, Plastic Slat Roof Coating, Ready Roofing. P. R. & R. Co., 427 15th st. x

FURNITURE—Dining room and parlor set; also lot of fine and ordinary pieces; cheap; by private party. 1209 Clay st., bet. 14th and 15th sts. x

FOR SALE or trade for a good lot, an '05 Olds curve dash automobile; run less than 1000 miles. Box 352 Tribune. x

FOR SALE—First-class soda fountain and show cases. Box 366 Tribune. x

50 HEAD broken or unbroken horses. 665 3d st., cor. Grove. x

FOR RENT or for sale—1 H. P. to 15 H. P. motors, direct and alternating. Oakland Electrical Co., 405 12th st. x

CENTURY ROOFING; BEST AND cheapest; good on old and new buildings, get samples and prices. 3d and Cypress sts.; Phone Oakland 3845. x

FOR SALE—E. Robert's fine imported best French Perfumes, 25c oz., at your grocery, dry goods or notion store, 12 kinds. x

DRESSMAKING.

DRESSMAKING or any kind of sewing; work done out or at home. Address P. O. Box 257, Berkeley.

MME. EDEAU—Gowns, 562 Hobart st.

SEAMSTRESS will work by day or piece; good fitter. Mrs. Miller, 469 16th st.

VALPEAU'S FEMALE PILLS.

VALPEAU'S female pills are sure, best regulating pills sold; price $2.50 by express. Osgood's Drug Stores, Oakland.

FOR SALE—Miscellaneous Continued.

CHEAP—White leghorn roosters. 1278 E. 22d st. x

FOR SALE—1 second-hand upright piano, standard make; reasonable. Call at 405 12th st. x

SPAN of good work horses for sale. Standard Supply Co., 1st and Bdy. x

JERSEY cow for sale. 1178 3d st., Oakland.

FOR SALE—A first-class shoe repairing shop; cheap on account of sickness. Apply cor. Dwight way and Telegraph ave., Berkeley. x

FINE fresh Jersey cow for sale. 552 32d st.

WANTED—MISCELLANEOUS.

IF YOU WANT ANYTHING
A Small Want Ad
In this column will get you just what you want. It will pay you to try it.
Quick Results.

WANTED—A coal range in good condition; must be cheap. Box 644, Tribune Office. j

WANTED—3 furnished rooms in vicinity of 10th and Market sts.; must be reasonable. Box 681 Tribune. j

MAKE money selling your furniture to Spencer Furniture Co., 435 San Pablo ave. Phone Oakland 6384. j

A PRIVATE party from the East wants to buy 2d-hand furniture; will pay more than dealers. Address Furniture, Box 1089, Tribune Office. j

WANTED—Coal and feed business; give full particulars. Phone Oakland 3168, Box 667 Tribune. j

BIDS wanted for excavating a lot. 1115 San Pablo ave. j

FOR SALE—Furniture and household goods; 10 per cent discount this month at H. Schellhaas'; walk down the line, corner store, and see him. j

WANTED—Coal, wood and feed business; give full particulars. Box 667 Tribune Office. j

WANTED—Horse for his keep, or on installments. 45 North Side ave., Berkeley. 2

ANYONE wishing to place piano with reliable parties for storage; adults. Address J. A. T., 170 Locksley ave., or Phone Oakland 6726. j

WANTED—CHICKEN RANCH 5 acres in Alameda county; no agents. Address Cash, 1566 Railroad ave., Alameda. j

WANTED—12 good laying pullets; also 6 squabs. Address 1623 8th ave. j

WANTED—Shelving and counter for grocery store. Box 600 Tribune. j

WE pay more cash than dealers for second-hand furniture, from single pieces to entire households. Address Furniture, box 1780, Tribune office. j

WANTED—Second-hand school books and works by standard authors; will call and inspect books or libraries offered for sale. Pacific Book Co., 306 San Pablo ave. j

FURNITURE WANTED—If you want the most money for your furniture, merchandise, etc., send for the Oakland Auction Company, 401-403 8th st., corner Franklin, under Galindo Hotel; phone Oakland 4475. j

I AM paying the highest price for furniture, etc., without exception. Address Furniture, Box 1750 Tribune office. j

ANY price paid for good furniture, carpets, pianos, etc.; want to furnish 140 rooms by Dec. 1; send postal to Anna Stolze, post office box 9, Oakland. j

SECOND-HAND safe, $50; snap. Richardson Bros., 123 New Montgomery st., S. F. j

WANTED—Second-hand counters and shelving for small store; must be very cheap. Box 192 Tribune. j

WE pay good prices for furniture, household goods, etc. Notify us. Wharton Furniture Co., 421 11th st.; phone Oakland 4082. j

FURNITURE WANTED—We will give you more cash for your furniture or any kind of merchandise than you can get from any dealer or private party. J. A. Munro & Co., 1005-7-9 Clay st.; Tel. Oakland 4671. j

LOST AND FOUND.

LOST—A pearl and gold vest button, bet. Moss ave. and Macdonough Theater, Friday night; reward. Return to Plaza Cigar Store. r

LOST—Lady's gold watch and fob; engraving "Mama and Papa." Return to 1311 19th ave. Reward. r

LOST—Lady's open-face gold watch, on Bdwy, 10th or Jackson st. Return to 861 Jackson st. Reward. r

LOST—Lady's gold watch; name "Nellie" engraved in case. Return to 1305 Madison. Reward. r

LOST—Dark gray overcoat in front of S. P. ticket office, Center St. station; reward if returned to Andersen, 1506 7th. r

LOST—Maltese cross, "H. H. Buhring," K. T. Reward. 158 8th st. r

LOST—Boston Terrier on Co. Road. Color brindle. Return to Sam's Inn, Elmhurst. Reward. r

FOUND—In San Leandro Bay, row boat. Inquire Blum, High and 14th sts., Fruitvale. r

LOST—Near 5th and Clay sts., ladies' chateline hand bag containing money. Return to 1354 8th st. Reward. r

LOST—Large brown fur muff in vicinity of Sunset Grocery Store. Finder return to Physician's Bldg., Washington st., Room 311. Liberal reward. r

LOST—Gentleman's gold locket with initials "A. F. L." and a green jade stone; finder please return to 1602 Webster st. and receive reward. r

REWARD—Will the party who took valuables from 566 16th st., Oakland, please return same; liberal reward and no questions. r

LOST—Gold bead necklace; keepsake; reward. Return to 476 27th. r

LOST—Black feather boa; Twelfth and Broadway; reward. Return to Tribune office. r

LOST—On Nov. 27th, a silver mounted umbrella with initials C. H. S.; finder will be rewarded by returning same to the Tribune office. r

LOST—Purse containing coin and flat moss agate; stone valuable as a keepsake; reward. 1705 Broadway. r

LOST—Purse, bet. Unitarian Church and Jefferson st., Monday, containing gold glasses and a little change; please return purse and glasses to the Albany Hotel and keep the money. r

EDUCATIONAL AND MUSICAL.

FREE tuition for the next 6 weeks at Mrs. Hudeputh's studio, 4321 Telegraph ave.; violin, piano, banjo, mandolin, guitar and organ lessons given.

PRIVATE SCHOOL.

ALL grades, German taught in every class; coaching languages, etc. 864 34th st.

CECELIA STUDIO OF MUSIC—Spanish and elocution; piano, mandolin, guitar and voice culture taught, individually. L. D. Turner, prin., 322 San Pablo ave. y

THE OSBORN CONSERVATORY OF MUSIC—Teaching 3,000 pupils weekly in San Francisco on mandolin, guitar, violin, banjo, piano, harp, clarionet, 'cello, also voice culture. Special summer rates; catalogues mailed. 223 Sutter street and 220 Grant avenue; Phone Oakland 4829, or 1115 Broadway and 457 13th, Oakland.

F. BLODGETT, phone Vale 2061, or 120 E. 18th st., for piano tuning and repairing. y

J. F. PALMER—Teacher mandolin, guitar, banjo; instruments free to pupils to take home. Studio, rooms 1 and 2, 462½ 13th st.; phone Oakland 2998. y

MILLINERY.

AN experienced, artistic and first-class milliner who is gifted with the most refined taste wishes a position as first-class trimmer in Oakland, or would join in partnership with an artistic milliner. Box 680 Tribune.

EVENING SCHOOL OF MILLINERY; Mondays, Wednesday and Fridays, at 1101 Adeline st.

CLAIRVOYANTS.

YOUR FORTUNE told free; all matters of love, business, marriage, lucky days, health, wealth, speculation, etc., plainly and correctly told. My patrons are astonished and satisfied; send 3 stamps and birth date to PROF. SHAGREN, box 452, San Francisco, Cal.

BUSINESS CHANCES.

GROCERY, fruit and vegetable store for sale at invoice, about $600; in an excellent location in Berkeley. Gilbert, Room 1004 Union Savings Bank Bldg., Oakland. w

AGENCY—Wanted the agency for any first-class proposition in this city for another part of the State; will consider anything that is a money-maker. Box 671, Tribune office. w

FOR SALE—Complete bakery, in good suburban town; 2 horses and wagon; good routes. Box 666 Tribune. w

WANTED—A hotel man with from $8000 to $10,000 to take hold of the best hotel proposition in this city. Owner, Box 664 Tribune Office. w

I WOULD like the address of 2 or 3 parties who would like to join with small amount of money in organizing dredging company, on a good piece of ground, at right prices. Box 665 Tribune Office. w

FOR SALE—Small grocery and fruit store; a bargain. 918 Franklin st. w

BUSINESS SNAP.

Ice-plant, cold storage, Shasta Water and Cascade Beer agency for Tuolumne and Calaveras Cos; Lot 50x100, wagon and everything complete; can be made to clear $5000 to $6000 a year; snap; sale for $3000 on account of death of owner. Apply W. R. Thomas, 1323 Broadway, Oakland. w

CORPORATION controlling business, established 1865, desires services of energetic business man to manage Branch Office. Investment $1000 upwards; references regarding ability and integrity required; salary $2500 annually and commissions. Address Box 536, Madison, Wis. w

FOR SALE—Bargain; a small business; cheap rent; good location; call at once, 411 11th st. Only $75 required; Phone Oakland 5010. w

MANUFACTURER OF HIGH CLASS, exclusive, monopoly goods, desires exclusive agent for Alameda county; $3000 goods consigned with established business running; requirement, good credentials and $1000 capital. Room 6, 861 Broadway. w

A NICE small grocery business on good corner; a real bargain. Box 195 Tribune office. w

MOVING AND STORAGE.

EMPIRE Moving & Storage Co., furniture moved, stored, packed and shipped at low rates. V. H. Wells, 115 Hollis st.; phone Oakland 2700.

BEKIN'S Van and Storage; packing, moving and storing furniture; brick warehouse; shipping at reduced rates. 1016 Broadway; Tel. Oakland 285.

WILSON BROS. CO.—Moving bet. Oakland and San Francisco; covered vans; experienced help; low rates; phone Exchange 97. 1710 Market st., S. F.

COOK-MORGAN Storing & Moving Co.—Furniture, pianos, merchandise, packing and shipping. Office, 503 14th st.; phone Oakland 3235.

METALLIC Warehouse—Separate apartments; money advanced. Porter, 466 8th st.; phone Oakland 1990.

ATTORNEYS-AT-LAW.

N. O. BYERS, lawyer, practice all courts. 214 Union Savings Bk. Bldg., Oakland.

B. H. GRIFFINS, Attorney-at-Law, U. S. Bldg., Oakland; phone Oakland 651.

GEO. W. LANGAN, 202-203 Bacon Block; phone Oakland 1431.

FREDERICK E. WHITNEY, Attorney-at-Law, 921 Broadway, rooms 19 and 20.

A. A. MOORE, Attorney-at-Law, corner California and Montgomery sts., San Francisco, Cal., telephone Bush 327.

HAROLD L. MARTIN, Attorney-at-Law, room 51, 969 Broadway.

BEN F. WOOLNER, Attorney and Counselor-at-Law and Notary Public. 1003½ Broadway, rooms 7 and 8.

CLINTON G. DODGE, rooms 15 and 16, 906 Broadway.

SAMUEL BELL McKEE, Attorney-at-Law, U. S. Bldg., Oakland, Cal.

GEORGE E. DE GOLIA, 967 Broadway, northwest corner of 9th st., Oakland; room 2; telephone Oakland 38.

JOHNSON & SHAW, Law Office, 969 Broadway, rooms 49, 50 and 51.

MELVIN C. CHAPMAN, Attorney-at-Law, has removed to 957 Broadway, Oakland, Cal.

SNOOK & CHURCH, Attorney-at-Law, 906 Broadway.

NYE & KINSELL, Attorneys-at-Law, 861 Broadway.

HARRY W. PULCIFER, Attorney-at-Law, 957 Broadway, rooms 22 and 23.

MEDICAL.

PRIVATE home for invalids and confinements; ladies taught a new method as a home treatment; no medicines or instruments used. 20 years' practice in Oakland. Dr. Lenard M. Harrison, 1772 Goss st., West Oakland.

ATTENTION, LADIES:—Dr. O'Donnell, 20 years a specialist on female complaints, treat skillfully and scientifically all private diseases peculiar to women by improved and painless method. Consultation and advice free. Suppressed menstruation treated; the unfortunate helped. My special home treatment is a sure cure for those unable to call. Dr. G. W. O'Donnell, office and residence, 1037 Market st., S. F.

DRS. GOODWIN, the old reliable specialists, 26 years' successful experience in S. F.; all cases of female complaints relieved at once; treatment guaranteed, $5; the only treatment that helps the unfortunate; the longest and most obstinate assured relief; have relieved thousands who recommend the treatment, which is positively guaranteed; C. free; hrs. 10 to 8; avoid delay. 850 Market st., opp. 4th, room 37, San Francisco.

ALWAYS see DR. ROSEN at his residence, 2995 Folsom st., cor. 26th, S. F.; ladies in trouble may consult him in absolute confidence; he positively guarantees relief in irregularities from whatever cause or makes no charge; the unfortunate are helped; thousands know and recommend him; his treatment is real, prompt and successful; he has never failed. Hours, 11 to 9; Sunday, 10 to 2.

A PRIVATE home in confinement; best care; reasonable price. Mrs. E. Lindstrom, 308 5th st.

MME. DR. E. Simon, graduated midwife and electrician; ladies' specialist; treatment confidential; office hours: 12 to 2; 6 to 8 p. m. 1709 Powell, San Francisco; Phone Main 268.

DR. C. C. O'DONNELL, 1021½ Market st., bet. 6th and 7th sts., San Francisco. Renowned female specialist; South 662.

PRIVATE home for invalids and confinement; best nurses' and doctors' care. 1308 Market st.; phone Black 1282.

A WOMAN'S friend; don't worry and come and see me; an excellent home for confinement; secluded; strictly confidential and private; 40 years' experience; infants adopted; housekeeping apartments if desired. Dr. Emilie Funke's Maternity Villa, 1416 8th st., Alameda.

CARPET CLEANING.

IMPORTANT TO HOUSEWIVES—Get your house cleaned by the modern process, compressed air and vacuum system; blue wagon service; the only system known using this combination; statements by others to do same are misleading; carpets cleaned without removal; rugs, upholstery, etc., thoroughly renovated; estimates given; prices moderate. Sanitary Renovating Co., 615-617 Franklin st.; phone Oakland 1066.

LADIES' TAILORS.

E. H. PERCIVAL & CO. School of Dressmaking—Ladies' tailoring and designing; diplomas given and positions secured for graduates. 1065 Washington st. over Lace House. c

LAUNDRY.

TOGO LAUNDRY—Japanese handwork; fine finish; laundry called for and delivered to any part of Oakland. 1685 7th st.; phone Oakland 5054.

RESTAURANTS.

COLUMBUS TAMALE PARLOR, 464 9th st. Spanish dishes, up-to-date; everything first-class; private rooms. Phone Blue 847. Barbaria Bros., props.

MERCHANTS' RESTAURANT, 472 9th st.—Has been remodeled and is now operated under the sole management of P. M. Mocovich. Phone Main 208. Meals at all hours. Private parlors for parties.

Oakland Tribune's DAILY BUSINESS DIRECTORY —OF— Reliable Dealers and Manufacturers.

AUTOMOBILES AND SUPPLIES.
New and second-hand autos for sale; renting; supplies. Poole agt. Wayne. 370 12th st.

BAMBOO WORK (ALL KINDS).
S. H. DONG WING, bamboo factory, book shelves, rattan baskets to order. CHAIRS RECAINED. 536 16th st., nr. San Pablo.

BUYERS OF OLD CLOTHING.
HIGHEST price paid for gents cast off clothing. 821 Broadway; Oakland 6195.

CARPET laying, refitting and steam cleaning; phone Oak 4763; res. 1125 Chestnut. Ogden & Pitkin.

FAMILY WINES AND LIQUORS.
POP BEMIS 912 Broadwaty; phone Oakland 870.

GREAT REDUCTION——PIERCE BICYCLES
Will be sold for $37.50 beginning Jan 1, 1906, guaranteed genuine. cor. Telegraph and Broadway. Brand 230 San Pablo ave.

HAT RENOVATING.
G.——A. DAMM, 34 Telegraph. "That dirty Hat can be cleaned good as new. Now its up to you. phone Oakland 3699

KELSEY HOUSE, FURNISHED ROOMS.
535 Twenty-fourth st. Phone Oak. 3231.

MISSION FURNITURE TO ORDER.
HARDWOOD, grille cabinet work, all kinds oak ornament woodwork. Cor. 23d and San Pablo ave.; Phone Oak. 3010.

JAPANESE EMPLOYMENT OFFICE.
965 Clay St. Phone Oak. 1354.

OLD HATS MADE NEW.
Oakland Hat Co., 834 Washington st. Large stock of new hats; best prices.

PRIVATE SCHOOL.
ALL grades, German taught in every class; coaching languages, etc., 864 34th.

PICTURES AND FRAMES.
G. W. WADSWORTH, 1231 Broadway.

YOUR OWN GOODS MADE UP.
FOR $10.50. KILLIAN, 317 San Pablo.

MONEY TO LOAN.

LOANS
FROM $100.00, ANY AMOUNT, ANY PROPOSITION ON REALTY.
DU RAY SMITH
426 10th St. - Tel. Oakland 4370.

YOUR CREDIT IS GOOD—LOANS made to salaried people. 478½ 10th st., room 7; no unpleasant inquiries; shortest time. z

$700 to loan on first mortgage real estate. Box 633 Tribune. z

SMALL accommodation loans to salaried people on note. Pacific Loan Co., 505 Bacon Bldg., Oakland. z

OAKLAND Loan & Trust Co.—Salary loans; established 7 years. Room 25, 1003½ Broadway; hours 9 to 4. z

LOANS, chattels, furniture, pianos; private. 641 46th st. near Grove. z

MONEY TO LOAN on real estate, from $100 up. JAS. S. NAISMITH, No. 7 Bacon Arcade, 1056 Washington st. z

YOUR CREDIT IS GOOD—LOANS made to salaried people. 478½ 10th st., room 7; no unpleasant inquiries; shortest time. z

DON'T borrow on salary until you see me. F. A. Newton, 613 Union Savings Bldg. z

MONEY loaned to salaried people, retail merchants, teamsters, boarding-houses, without security; easy payments; largest business in 46 principal cities. TOLMAN, 633 Parrott Building, San Francisco. z

FURNITURE FOR SALE.

STEAMER WASHSTAND—$35 combination washstand for steamer or yacht, cost $100; mirror, tank, faucet; washbowl, etc.; must be seen to be appreciated; also sideboards, tables, etc. Oakland Furniture Hospital, 563 13th st., bet. Clay and Jefferson sts., Oakland. 2

PARTY leaving town will sell beautiful high-grade piano at a bargain. Box 543 Tribune.

FOR SALE—Furniture of 7-room flat; lease; rent $25; full of roomers. 1 to 5 p. m., 521 San Pablo ave.

FOR SALE, reasonable, nearly new furniture of 10-room house; this furniture new last July. 508 8th st. 2

FOR SALE, reasonable—Nearly new furniture of 10-room house; this furniture new last July. 508 8th st. 2

FURNITURE FOR SALE.
SEE auction column for particulars; sale of antique furniture, Tuesday, cor. Grove and San Pablo ave. C. F. LEWIS, Auctioneer. q

FOR SALE—Handsome redwood burl table; cheap. 116 Telegraph ave. 2

ELEGANT mahogany bed-room suit, oak dress and commode, three-piece parlor suite, leather couch and chair, odd tables, chairs, rockers, pictures, large piere mirror, etc.; goods must be sold at once; leaving city. Grove and San Pablo. 2

FOR SALE, cheap—First-class billiard table. Apply F. J. Edwards, 914 Washington. q

TYPEWRITERS.

NEW and second-hand typewriters bought, sold, rented, repaired, exchanged. Smith Bros., 462 13th st.

HAIR PHYSICIAN.

DR. M. M. CARTER, HAIR PHYSICIAN, diseases of head and hair treated; scalp massage; consultation free. 5, 6 and 7 Kahn Bldg., 1114 Washington st.; phone Oakland 3904.

THE YELLOWSTONE.

JAMES TWOMEY AND VINCENT MIHLOVICH—22 Montgomery street San Francisco; phone Main 1447. The best line of fine liquors and cigars also; best cafe service in the city.

FURNITURE—STOVE REPAIRING.

L. & P. rock and key works. Novelty Repair Works, 606 San Pablo ave. Tel. Oakland 3009

FOR RENT—MISCELLANEOUS.

FOR RENT—Barn, suitable for 2 horses. 1368 Webster. p

FOR RENT—Fifteen stalls, hay loft and wagon shed, as a whole or in part. 325 9th st. p

PIANO for rent in excellent condition to reliable party. 666 18th st.

TO LET—Boarding and lodging house of 22 rooms, completely furnished. Apply 408 6th st. bet. Bdwy. and Franklin sts.

UMBRELLAS.

UMBRELLAS repaired and re-covered. Novelty Repair Works, 606 San Pablo.

H. S. Bridge & Co.
NOW AT
112 SUTTER ST.
SAN FRANCISCO
Formerly on Market street, opposite Palace Hotel.
The Leading Tailors of the Pacific Coast
Imported and Domestic Cloths in the very latest fabrics are now being made up in the newest styles.
SHIRTS MADE TO ORDER.

PRODUCE MARKET

FLOUR AND CEREALS.

FLOUR—Net cash. Family Extra, $4.80@$5.10 per bbl; Bakers' Extra, $4.70@$4.90; Oregon and Washington, $3.50@$4.60.

WHEAT—No. 1 Shipping, per ctl, $1.33¾@1.36¾; inferior grades, $1.20@$1.32½; White Milling, good to choice, $1.38¾@1.42½, and $1.43¾ for fancy.

BARLEY—Choice No. 1 Feed, $1.21¾@$1.23¾; some fancy grades up to $1.25; common to fair, $1.17½@1.20; inferior grades, $1.12½@1.15; Shipping and Brewing, $1.25@1.27½; Chevalier, nominal.

OATS—Good to choice White, $1.50@$1.65; Red, $1.50@1.62½ for choice to fancy; $1.25@1.40 for common to fair; Black, good to choice, $1.60@1.75; lower grades, $1.25@1.55.

RYE—Good to choice, per ctl, nominal; new, $1.47½@1.52½.

CORN—Good to choice, per ctl: California, new, large Yellow, $1.32½@1.37½; small do, $1.50@1.55; White, $1.32½@$1.37½; Eastern, Yellow, $1.30@1.35; White, $1.30@1.35; Mixed, $1.27½@1.32½.

DAIRY PRODUCTS.

BUTTER — Fresh California extra, 29½c, steady; firsts, 27½c, steady; seconds, 23½c, steady; thirds, nominal.

Eastern extras, 25½c, firm; firsts, 21c, firm; other grades, nominal; Ladles, extras, 24½c, steady; firsts, 23½c, steady; other grades, nominal.

Storage — California, extras 24½c, steady; firsts, 23½c, steady; Eastern extras, 24c, firm; firsts, 23½c, firm, Ladles, extras, 20c, firm; firsts, 19½c, firm.

EGGS—Fresh California Ranch, selected, 33c, steady; firsts, 31c, steady; seconds, nominal; thirds, nominal; California Store, selected, 30c, steady; firsts, 28c, steady Eastern, nominal.

Storage—California extras, 28c, steady; firsts, 25c, steady; seconds, 23½c, steady; California Store, selected, 24c, steady; firsts, 21c, steady; Eastern, selected, 23c, steady; firsts, 22½c, steady; seconds, nominal.

CHEESE—New California, fancy, 15c, steady; firsts, 13½c, firm; seconds, 12@12½c, firm; Young America, fancy, 15c, firm; firsts, 14c, firm; seconds, 13c, firm.

Eastern—Cheddars, 15½c, firm; Flats, 16c, firm.

Western—Cheddars, 14c, firm; Twins, 14½c, firm.

Storage—California, fancy, 13½c, firm; firsts, 12½c, firm; Young America, 14c, firm; Eastern, fancy, 15c, steady.

HAY AND FEEDSTUFFS.

HAY—Per ton: Wheat, $11@16; Wheat and Oat, $9@14; Oat, $7@12.50; Barley, $8@11; Alfalfa, $7.50@12; Stock, $6.50@$7.50.

FEED CORN MEAL—Choice grades, per ton, $20.50@35.50.

STRAW—Good to choice, per bale, 30c@55c.

FEED—Mixed Feed, per ton, $24@25; Calfalfa Meal, $23.50; carload lots, $2; Mealfalfa, per ton, $21; carload lots, $19.

BRAN—Per ton, $20.50@21.50.

MIDDLINGS—Per ton, $26@30.

COCOANUT CAKE—In lots of ten tons, $22; 5 tons, $22.50; less quantity, $23. Prices are mill rates and are subject to change without notice.

GROUND BARLEY—Per ton, $26@$27.

OILCAKE MEAL—In lots of 20 tons, —— per ton; 10 tons, ——; 5 tons, $37; less quantity, $37.50. Prices are mill rates and are subject to change without notice.

CRACKED CORN—Choice stock, per ton, $30@31.

EASTERN.

CHICAGO, Jan. 8.—No. 1 Flaxseed, $1.10; No. 1 Northwestern, $1.15.

POULTRY AND GAME.

POULTRY—Old Roosters, per doz, $4.50@5.50; young Roosters, $6@6.50; Fryers, $5@6; Broilers, $3.50@4.50; Hens, small, $4.50@5.50; large, $6@6.50; Live Turkeys, per lb, 16@18c; Dressed Turkeys, nominal; Ducks, old, $5@5.50; young, $6@7; Geese, per pair, $2@2.50; Goslings, $2.50@3; Pigeons, per doz, old, $1.25; young Pigeons, $2@2.25.

GAME—Per doz: Ducks, Canvasback, $3@5; Mallard, $4@5; Sprig, $4@5; Gray Ducks, $2.50@3; Widgeon, $1.75@2.50; Teal, $2@2.50; Red Heads, $3.50; small Ducks, $1.25; Black Jacks, $2; Brant, $1.25@2; Geese, gray, $3; white, $1@$1.50; Honkers, $3@5; Rabbits, Cottontail, $3; Brush, $1.50; Hare, $2.50.

POTATOES AND VEGETABLES.

VEGETABLES — Tomatoes, box or crate, 75c@$1.25; Green Peppers, Southern, per lb, 7@15c; Dried Peppers, evaporated, 17½@20c; Beans, per lb, green, 17½c; do, Wax, 17½c; Green Peas, per lb, 8@10c; Cucumbers, hothouse, per doz, 75c@$2; Summer Squash, per box, Southern, $1@1.50; Egg Plant, Southern, per crate, ——; Garlic, per lb, 5½@6½c; Marrowfat and Hubbard Squash, per ton, $25@30.

POTATOES—Per ctl: Salinas Burbanks, $1.15@1.60; Oregon Burbanks, 75c@$1.15; Carnet Chile, $1.25@1.40; Early Rose, $1.15@1.25; Peerless, $1.10@1.25; River Burbanks, per sk, 50@85c; Sweet Potatoes, Merced, $1.25@1.35, as to quality.

ONIONS—Per ctl: Yellow, $1.10@1.40.

FRESH FRUITS.

DECIDUOUS FRUITS—Apples per box, extra, $1.75@2; fancy, $1.25@1.50; common to choice, 50c@$1; Lady Apples, 75c@$2.

Pears—Per box, Winter Nellis, $2@$2.75; other varieties, $1@1.35.

Persimmons—Per box, 50c@$1.

CITRUS FRUITS—Per box: Oranges, Navels, fancy, $2.25@3; choice, $1.50@$2.25; standard, 85c@$1.50, as to size; Seedlings, 75c@$1; Lemons, 75c@$2.50; Lims, $5@5.50; Grape Fruit, $1.25@2.75; Tangerines, 90c@$1.25; Japanese Mandarins, $1@1.50.

TROPICAL FRUITS — Bananas, per bunch, Hawaiian, $1@2.25; Bluefields, $1.75@2.50; Pineapples, per doz, Hawaiian, $3@5; do, Mexican, $3@5; Dates, Fard, per lb, 6@7c; do, Golden, 4½@5c; Smyrna, per lb, 15@16c.

RETAIL MARKETS

DAIRY PRODUCTS—Butter, square, 40c, or 2-lb square, 80c. Eggs—Fresh Ranch, 45c; Eastern, 35c. Cheese—California, 20@25c.

VEGETABLES—Potatoes, Irish, 1¾@2c pound; Sweet, 3c; Cabbage, 5@10c head; Carrots, 10c doz; Summer Squash, 10c lb; Eggplant, 12½c lb; String Beans, 15c; Garlic, 15c lb; Onions, 3@5c lb; Celery, 5c bunch; Lettuce, 20c doz; Green Peppers, 15c lb.

FRUITS—Apples, $1@2.25 per box; Oranges, 20@60c doz; Lemons, 15@20c doz; Grape Fruit, 70c@$1 doz; Limes, 15c doz; Bananas, 25c doz; Pineapples, 35c@50c each; Apples, 3@5c per lb; Figs, 20c.

POULTRY — Turkeys, 30c; Domestic Ducks, $1.50@2 pair; Hens, 75c@$1 each; Roosters, young, 65c@$1 each; Fryers, 50@75c each; Broilers, 50@60c each; Pigeons, 30c pair; Squabs, 25@35c each.

STEAMER MOVEMENTS.

Coptic—Hongkong, via Honolulu, Yokohama and Manila ....Jan. 10
Umatilla—Victoria, Puget Sound and Alaska ....Jan. 10
Arctic—Eureka, Arcata, etc. ....Jan. 10
Sea Foam—Mendocino and Point Arena ....Jan. 10
Redondo—Astoria and Portland ..Jan. 10
Coronado—Gray's Harbor ....Jan. 10
Brunswick—Fort Bragg ....Jan. 10
State of California—San Diego and way ports ....Jan. 11
G C Lindauer—Gray's Harbor ....Jan. 11
Aurelia—Astoria and Portland ....Jan. 11
M F Plant—Coos Bay and Port Orford ....Jan. 11
Centralia—Gray's Harbor ....Jan. 11
Coronado—Gray's Harbor ....Jan. 11
Newburg—Gray's Harbor ....Jan. 11
Senator—Astoria and Portland....Jan. 12
Pomona—Eureka, Arcata, etc....Jan. 12
Jeanie—San Pedro ....Jan. 12
Alameda—Honolulu ....Jan. 13
Bonita—Newport, San Pedro, etc..Jan. 13
Peru—New York, via Ancon ....Jan. 13
Eureka—Eureka, Arcata, etc....Jan. 13
Pomo—Point Arena and Albion..Jan. 13
Santa Rosa—San Diego and way ports ....Jan. 14
Queen—Victoria, Puget Sound and Alaska ....Jan. 15
Corona—Eureka, Arcata, etc. ....Jan. 15

ARRIVE.

Bonita—Newport, San Pedro, etc..Jan. 10
Pomona—Eureka, Arcata, etc ....Jan. 10
Coronado—San Pedro ....Jan. 10
Frances H Leggett—San Pedro ..Jan. 10
Queen—Alaska, Puget Sound and Victoria ....Jan. 10
Santa Rosa—San Diego and way ports ....Jan. 11
Eureka—Eureka, Arcata, etc....Jan. 11
Pomo—Point Arena and Albion ..Jan. 11
Pentaur—Seattle ....Jan. 11
Corona—Eureka, Arcata, etc....Jan. 13
North Fork—Eureka, Arcata, etc.Jan. 14
Columbia—San Pedro and way ports ....Jan. 14
Sea Foam—Mendocino and Point Arena ....Jan. 14
Arctic—Eureka, Arcata, etc....Jan. 14
Breakwater—Coos Bay ....Jan. 14
F A Kilburn—Portland and way ports ....Jan. 14
Brunswick—Fort Bragg ....Jan. 14
Sierra—Sydney, Auckland and Honolulu ....Jan. 15
State of California—San Diego and way ports ....Jan. 15
Am. Duperre—Antwerp, via Yokohama ....Jan. 15
Luxor—Hamburg, via Champerico Jan. 15
Homer—Portland and Astoria ....Jan. 15

ARRIVED IN SAN FRANCISCO.

Stmr Arctic, Nelson, 26 hours from Eureka.
Stmr Mandalay, Sanford, 34 hours from Crescent City.
Stmr Westport, Hansen, 19 hours from Westport.
Stmr State of California, Thomas, 40 hours from San Diego.
Stmr Gualala, Kalnin, 13 hours from Iversen's Landing.
Schr Oakland, Johannsen, 17 days from Astoria.
Barge Santa Paula, Pelle, 2 days from Port Harford.

CLEARED FROM SAN FRANCISCO.

Stmr Coos Bay, Nicolson, San Pedro.
Stmr California, Sweetser, New York.
Br ship Sir Robert Fernie, Sanders, Port Townsend.
Bark Mohican, McDonald, Honolulu.
Schr Monterey, Nielsen, Portland, via Monterey.
Tug Defiance, Downing, Portland, via Monterey.

SAILED FROM SAN FRANCISCO.

Stmr Eureka, Jessen, Eureka.
Stmr W H Kruger, Norberg, Fort Bragg.
Stmr Rainier, Hansen, Seattle.
Stmr Lakme, Ramselius, Eureka.
Stmr Despatch, Ahlstrom, Portland.
Fr bark Emilie Galline, Lojou, Port Townsend.
Bark J D Peters, McNaught, Seattle.
Schr Ida A. Campbell, Point Reyes.
Schr Newark, Johnson, Bixby's Landing.
Schr Monterey, Nielsen, Portland, via Monterey, in tow of tug Defiance.
Tug Defiance, Downey, Portland, via Monterey, with schr Monterey in tow.

POINT LOBOS, Jan. 8, 10 p. m.—Weather, hazy; wind, east; velocity, 4 miles.

U. S. COAST AND GEODETIC SURVEY.

Time and Heights of High and Low Waters at Fort Point, entrance to San Francisco bay. By official authority of the Superintendent.

NOTE—The high and low waters occur at the city front (Mission-street wharf) about twenty-five minutes later than at Fort Point; the height of tides is the same at both places.

JANUARY 9 TO 15.

Date	L W A M	Ft.	H W A M	Ft.	L W P M	Ft.	H W P M	Ft.
9	3:55	3.1	9:42	5.5	4:51	-0.4	....	....
	H W		L W		H W		L W	
10	12:15	4.4	4:26	3.1	10:21	5.6	5:30	-0.6
11	1:28	4.6	5:12	3.1	11:00	5.5	6:10	-0.6
12	1:28	4.6	6:01	3.0	11:43	5.4	6:51	-0.5
13	2:05	4.7	6:50	3.0	12:30	5.2	7:33	-0.3
14	2:42	4.9	7:45	2.9	1:21	4.9	8:16	0.2
15	3:21	5.0	8:45	2.6	2:21	4.5	9:05	0.7

JANUARY 9.

Sun Rises......7:25 | Sun Sets.......5:09

NOTE.—In the above tabulation of tides the daily tides are given in the order of their occurrence, commencing with the early morning tide in the left-hand tide column, and the succeeding tides as they occur, the usual fourth tide occurring the following morning.

The column of heights gives the elevation of each tide above or below the plane of Coast Survey Chart soundings. The numbers are always additive to the chart depths unless preceded by the minus sign or dash (—), when the numbers are subtractive from depths given on the chart.

We Rent Automobiles
We sell and repair them also. The Wayne automobile agency. Rent rates, per hour, 2 persons, $3; 3 persons, $3.50; 4 persons, $4. Also agent Cleveland and Snell bicycles. W. J. Poole, 370 Twelfth

Frank Courant
is now sole proprietor of the Galindo Hotel bar, Mr. Frame having retired and the high standard of this popular saloon will be maintained, with the best of liquors and cigars, with hot commercial lunch daily

All torpidity of the liver is prevented by Lash's Kidney and Liver Bitters.

Sleep Warm
And comfortable. You have only one life to live. Buy your mattresses from H. Schellhaas, corner store, Eleventh St.

CASTORIA.
Bears the Signature of Chas. H. Fletcher — The Kind You Have Always Bought

Skilled but low priced

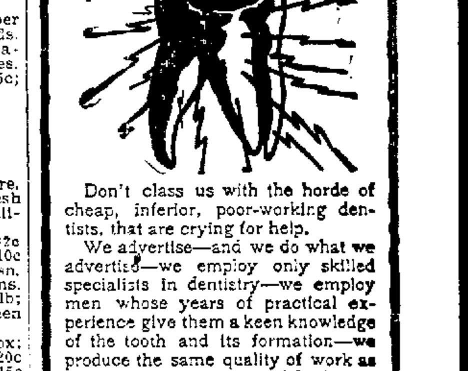

Don't class us with the horde of cheap, inferior, poor-working dentists, that are crying for help.

We advertise—and we do what we advertise—we employ only skilled specialists in dentistry—we employ men whose years of practical experience give them a keen knowledge of the tooth and its formation—we produce the same quality of work as the best of high-priced and high-tone dentists, but we don't charge as much, nor do we cause our patients the slightest pain or discomfort.

Let us examine your teeth—we will be very frank and tell you honestly what is the matter and how we can repair them and what it will cost.

Painless silver fillings ... $ .25 up
Painless cement fillings ... .25 up
Painless gold fillings ... .75 up
Painless gold crowns, 22k ... 3.50 up
Painless porcelain crowns ... 3.50 up
Painless bridge work per tooth ... 3.50 up
Full set of teeth ... 4.00 up

Van Vroom
1001 Market, Cor. 6th
Open evenings 'til 9—Sundays, all day
San Francisco, Cal.

IF YOU WANT YOUR PROPERTY SOLD QUICK SEE
BREED & BANCROFT,
1060 Broadway

OAKLAND TRIBUNE

THE TRIBUNE IS THE ONLY ASSOCIATED PRESS DAILY ON THE EASTERN SHORE OF SAN FRANCISCO BAY

WEALTH IS WON

By Investing in Honestly Managed Manufacturing Enterprises.

Industrial enterprises honestly conducted in the interests of the stockholders by men understanding their business have always paid fair dividends The fact is more large fortunes have been made in legitimate manufacturing than in any other one line of trade

I wish every reader could understand the immense possibilities of the Hygienic Health Food Company as well as I do I have the utmost confidence in the enterprise and will take a block of the stock on my own account I have absolute confidence in the men who are to direct the business during the coming year and believe they will give a good account of their stewardship at the next annual meeting of stockholders

I know that a complete introductory campaign has been carefully mapped out, and unless all precedents fail the company will be able to pay more than bank interest the first year

I know that the enterprise has been subjected to one of the most searching investigations ever brought to my attention before the directors controlling the affairs of the corporation agreed to invest their money and devote their time and knowledge to the organization and upbuilding of the business Knowing this I have no hesitancy in recommending the shares of the Hygienic Health Food Company as a safe investment

The price of the shares has been fixed at 25 cents par value $1 00 and the entire proceeds will be used in extending the business and increasing the manufacturing facilities

I know that $100 alone cannot earn much of an income—but 1000 men and women with $100 each can put their money in the hands of trained honorable capable co workers and make each $100 earn a great deal of money

I know that if 500 men and women would invest $50 each in the stock of the Hygienic Health Food Co and co-operate with the directors the investment would not only yield large profits but would make the name of Oakland known throughout the world

The best opportunity for the small investor is in a good industrial enterprise, whose shares can be bought below par managed by practical men of moderate means Such men are unusually active and ambitious to become more widely known as successful men By co-operating with such men the man, or woman in moderate circumstances can start on the right road to prosperity

Most of the rich men of today were once poor They saved their money and invested in enterprises controlled by the class of men I am talking about Mr John A Britton for example was once a collector for the local gas company What is he today? Come in and let me tell you more about the Hygienic Health Food Company It will pay you to do so

JOHN T. BELL

Of Bell & Campbell 1223 Broadway Oakland Cal

LOCAL OPTION ISSUE UP TO CITY ATTORNEY

Lively Discussion Over the Subject at the Meeting of the City Council Last Night.

As was announced in yesterday evening's TRIBUNE the City Council referred the entire local option question last night to City Attorney McElroy to see if the Council had the right to submit the question to the voters There is no clause in the city charter whereby the Council is authorized to refer any part of its business to the people

The pastors of the churches who signed the petition that each ward be given local option were present and were allowed to talk on the advisability of granting local option

DR BAKER'S ADMISSION.

The only thing approaching a sensation was when Rev E E Baker admitted to Councilman Burns that he was a member of the Country Club

Why do you not close up the bar at that Club asked Burns before you come here asking us that we close up the saloons in the various wards?

The City Council has no jurisdiction so far as the Country Club is concerned replied Rev Baker and I believe that the ward I have the honor to reside in—the Fifth Ward (is it not Mr Pendleton?—will vote against closing the saloons

This joinder of the man of cloth provoked laughter

The first speaker to address the Council was Levi M Hartley secretary of the Anti Saloon League

HARTLEY'S SPEECH

He spoke as follows This is a week of prayer and some of the pastors who signed the petition are now attending services Dr Brown Dr Dille and Dr Baker will all be here presently

Those signing the petition and the 1700 other names we submitted to the Council tonight have full confidence that the members of this council will deal fairly with all parties concerned We are asking for a privilege that is almost purely American We are merely asking that you as Councilmen let the sovereign people decide whether they will have or will not have saloons within a specified district If the majority of the voters want saloons then give them saloons if the majority does not want saloons do not force them on them Let the majority rule

Saloon keepers are just like other people There are some good ones and there are some bad ones Those that are good American citizens should not object to such an American principle as letting the majority rule The saloon business is just as legal as the schools and the church If the traffic is to be controlled it should be by the voice of the people

REV VOSBURGH SPEAKS

Rev Homer J Vosburgh pastor of the First Baptist Church was next called on to address the Council He spoke as follows

I do not care to add much in the way of argument to what has already been said We are here to support the petition we filed with your honorable body asking that the voters of each ward be allowed the privilege of determining whether there shall or shall not be saloons in their district We have confidence in this Council and believe that the matter will be considered on its merits A large portion of the United States at the present time is working under local option with great success All of the Southern States are now under local option Each community has the power of stating whether or not there shall be saloons There are many States in New England and in the Middle West which are under local option There are fifteen counties in California which have local option

AS TO LEGALITY

Of course the legality or the constitutionality of granting to the citizens of Oakland the right to vote on the saloon question might arise This petition does not affect your attitude on the question of saloons gentlemen After granting our petition for local option it would be perfectly consistent on the part of those of this Council who favor saloons to vote for saloons All that we ask is that the citizens of Oakland be given a right which seems to be theirs

Millions of citizens throughout the United States are now under local option and it seems as if it were nearly an inconteatible right

Councilman Pendleton—Have we the right to grant local option—the legal right?

Rev Vosburgh—I believe so I have not looked up the legal aspect of it

Councilman Burns—May I ask if you are a member of any club to which there is a bar attached?

Rev Vosburgh—I am not

Councilman Baccus—Where outside of the business centers are there any saloons?

PASTOR QUESTIONED

President Fitzgerald—Why was local option by wards asked for?

Rev Vosburgh—Because of its reasonableness

Councilman Burns—Why not ask for a special election to settle the matter?

Rev Vosburgh—We thought it better to have the matter determined at the regular election

Councilman Burns—Do you not know that amendments as a rule are overlooked in general elections and that a very few people generally decide the question?

Rev Vosburgh—In a case like this there would be sufficient interest in the amendment so that people would find it

JAMES RUTHERFORD

James Rutherford an employe of the cotton mills was then called on He said I would like to call the attention of the Council to the fact that Palo Alto never had a saloon and always prospered Its sister town Mayfield had saloons and for some reason did not forge ahead For a long time the residents of Mayfield did not realize what was putting the blight on their community Finally they came to the conclusion that it was the saloons and promptly closed them Since then there has been prosperity It is simply good business to get along without the saloons

REV BAKER

Rev E E Baker pastor of the First Presbyterian Church was then called He said

The purpose of the law is not to make persons do right so much as it is to make it hard for them to do wrong You cannot make persons good by legislation but you can make it hard for them to do wrong That is what we ask in the present instance If we can secure local option it will make it harder for the citizens to do wrong

Oakland is booming ahead at the present time It is becoming a great city While we want Oakland to grow we do not want it to rival the metropolis across the bay in iniquities We want a city that is safe and sane Looking over the growth of the city for the last several years we cannot help but arrive at the idea that the saloons are growing too rapidly

ROYAL ARCH

By the way this suggestion first came from the saloon organization known as the Royal Arch For once I am glad to be able to agree with that body No matter what bloody chasm must be crossed I am glad to be able to put forth my hand and shake that of the Knight of the Royal Arch and say amen to the proposition of limiting the number of saloons

As we are all agreed that the number of saloons should be limited it is then merely a question of method We believe that the best method would be to submit it to the people We thing that such a submission is an American way to settle the question This Council certainly has the courage of its convictions It would not hesitate to deny any license Yet the best way is to put the responsibility up to the people

MAJORITY RULES

In Ohio they have local option Sometimes they have two years dry and sometimes they have two years wet The majority rules

It seems to me it is only the fair thing that the voters should say whether they want saloons next to their homes or not

Councilman Pendleton—Why do you ask that the local option be granted by wards?

Rev Baker—So that there would be no gerrymandering It could be so arranged no doubt that those who wanted to have it wet would be in one district and those who wanted it dry could be put in another district It is for that reason that wards are chosen as the districts

Councilman Burns—Are you a member of any club which has a bar attached?

Rev Baker—I am a member of the Country Club

Councilman Burns—Has it a bar?

Rev Baker—It has what is called a buffet

Councilman Baccus—Are you a member of the Athenian Club?

Rev Baker—No sir

REV DILLE

Rev E R Dille pastor of the First Methodist Church was then called on He said

GOOD RESULTS

The right of petition is a sacred right in the State of Massachusetts There are more than ten cities of 100 000 population which have abolished saloons The question of local option was merely a matter of home rule and I have not the slightest doubt in my own mind but what it should be tried here In Los Angeles good results have been obtained and the Knights of the Royal Arch agree with us that there are too many saloons and we also agree with them The best way to limit the number of saloons is by local option

Councilman Burns—I see by the published accounts of your sermons that you name two saloons where a young girl was plied with liquor This is the first time I have had a chance to ask you about it I would like to get those names and close the saloons up

Rev Dille—I will give the names to the Council at the proper time

Councilman Burns—Do you not consider it your duty as a minister to give us the names now?

Rev Dille—No I have given the names to the public prosecutor already and also to the Board of Police and Fire Commissioners

Councilman Burns—I ask you as a Councilman and also as a member of the License Committee for the names of the saloons so that we can take action

MINISTER REFUSES

Rev Dille—I will not divulge the names before this body at this time

Chairman Mecsel—I wrote you a letter some time ago

Rev Dille—I did not have the facts until after I received the letter

Councilman Elliot—I think Mr Burns is in error Dr Dille gave me the names in a letter I would not divulge those names as I consider the communication a confidential one We could not ask Rev Dille to violate any confidences here by giving us names that were given to him in confidence but I have no doubt that Dr Dille if protected by the secrecy of an executive session would give us all the facts that he knows

P J HANRAHAN

P J Hanrahan representing the Knights of the Royal Arch was then called He said I have accepted the invitation to be present tonight but I have nothing in particular to say In reply to the reverend gentlemen who have spoken except to say that I am glad they did not refer to the business that I am engaged in as a nefarious traffic I would ask this Council for a little time so that we might look into the legal aspect of it We represent a large commercial interest and would like to have a little more time

Councilman Elliot—Suppose the majority of the voters did not want a saloon or a planing mill or anything else do you believe that their wishes should be respected?

Hanrahan—I suppose so

Councilman Elliot—Mr Hartley have you the opinion of a lawyer as to the legality of the local option?

Hartley—I have consulted a competent attorney

Councilman Elliot—I move that we refer the matter to the City Attorney for an opinion

Councilman Baccus—Are you not prepared to vote on the matter tonight?

WANTS TIME

Councilman Elliot—No I would like to have time to consider the matter

Councilman Pendleton—This present Council in nine months time has practically denied twenty four licenses

Mr Rutherford—Did you ever see a body of workingmen come here and petition for a saloon?

Councilman Elliot—Did you ever see a body of workingmen come here and protest against a saloon?

Mr Rutherford—They are here tonight I am one of them

TO CITY ATTORNEY

Councilman Burns—I think the best way to settle the matter is to refer it to the City Attorney

The vote on a motion to refer the entire matter to the City Attorney resulted as follows

Ayes—Atkin Burns Elliot Hahn McAdam Meese Pendleton and Fitzgerald—8

Nays—Baccus—1

Absent—Donaldson and Thurston—2

By agreement all the interested parties will confer with City Attorney McElroy and suggest various phases of the question to be considered by him in rendering his decision as to the legality of a local option proceeding

A Hair Mattress $16.50 This Week

YES, AND OTHERS MUCH LESS, BUT THIS ONE IS MADE OF SELECT WHITE CURLED HAIR, MADE UP IN THE BEST QUALITY OF TICKING. WEIGHT THIRTY POUNDS. MADE IN OUR OWN SHOPS, SO WE CAN SHOW YOU JUST WHAT IS PUT INTO THEM. THIS SPECIAL IS TO INTRODUCE OUR OWN MAKE OF HIGH GRADE HAIR MATTRESSES. WE SELL THIS MATTRESS REGULARLY FOR $22.50, BUT FOR THIS SPECIAL $16.50. GIVE US A CALL AND INSPECT THIS MATTRESS.

High Grade Pillows Special

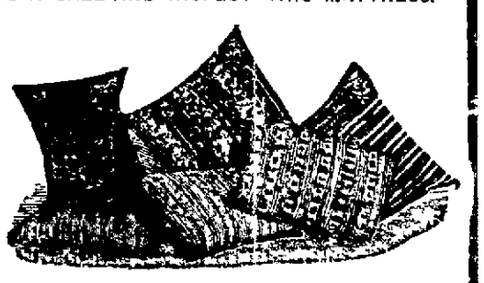

A number of high grade pillows, tickings slightly soiled in transit Special for this week if they last

First lot—Heavy striped ticking measuring 21x26 inches Filled with live goose feathers seven pounds to a pair Sell regularly for $4 00 Special $2 50 a pair

Second lot—Heavy striped ticking measuring 21x26 inches Filled with live goose feathers mostly white, seven pounds to a pair Regular $5 00 Special $3 00

Third lot—Made of fancy linen striped ticking measuring 22x27 inches Filled with live goose feathers and down, seven pounds to a pair Regular $6 00 Special $3 75

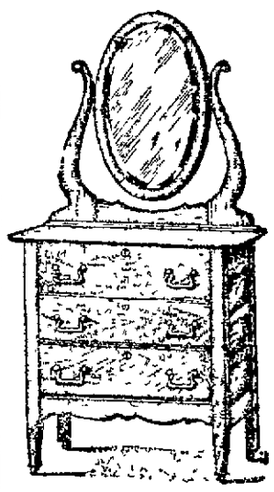

Special $8.25

A reasonably priced dresser Golden oak finish Top of base 20x34 ins Mirror 14x24 inches Oval shaped Contains three roomy drawers—Regular $12 Special this week

$8.25

OTHER DRESSERS AT SPECIAL PRICES

Dresser solid golden oak with pretty oval shaped French mirror 16x28 inches Contains two small and two large drawers Regular $17 50

Special $12 50

Quarter sawed golden oak Full serpentine front French designed legs Square shaped French plate mirror with round corners Measures 24x30 inches Two large and two small drawers Regular $27 00

Special $21.00

Quarter sawed Golden oak top 40x21 inches Base contains two large roomy drawers topped with two small ones Same having serpentine swell front French plate mirror 18x30 inc Regular $28 00

Special $20.50

All hard wood dresser golden finish base is full swell front with one large and two small drawers Top measures 38x21 inches French plate mirror square shape 18x30 inches An excellent value at $18 00 for this

Special $12 50

Birds-eye Maple select stock Large top Measures 22x44 inches Full serpentine swell front Two large drawers at bottom Two small ones at top Carved stanchions supporting large square shaped French plate mirror, measures 28x30 inches An attractive dresser Regular $33 00 **Special $21 00**

$30 00 in gold for any Malleable St. Clair Range sold by us, no matter how long used. Our standing offer.

Phone Oakland 1101

CASH OR CREDIT — BRALEY-GROTE FURNITURE CO. — COMPLETE HOUSE FURNISHERS

Broadway, Next to Postoffice

Why don't you open up an account with us? We lead in low prices. We make terms to suit everybody.

SEWER BOND ELECTION TO BE CALLED

Members of the City Council Will Pass the Matter up to the People.

The City Council sitting as a committee of the whole last night considered the proposition to bond the city for the construction of sewers and voted unanimously to recommend the adoption of a resolution to that effect The total expense is roughly estimated at nearly $300 000

The proposed work on the sewer system is as follows

Sewer in Wood street extending from Ninth street north to Twenty-second

Reconstruction and extension of main lake sewer in Twenty-second street from the east line of Adeline street westerly to the bulkhead line

Sewer from the manhole at the intersection of First avenue and East Eleventh street and extending south to the estuary

Reconstruction and extension of sewer from Fourteenth avenue and East Twelfth street to the estuary

Intersecting sewer for the sewers in Eighth Ninth and Tenth avenues

Sewer from the corner of Forty-fifth street and Telegraph avenue to Manila street at the city boundary

Storm sewer from Sixty-third and Canning streets to Temescal creek

Storm sewer in Adeline street from the southern boundary line of Berkeley to Temescal creek

Sewer from Thirty-sixth and Market street to the corner of Fifty-sixth and Grove

Sewer from Moss avenue near Cemetery creek extending north to Echo avenue

Storm sewer in Broadway from Forty-second street to Forty-ninth

Intercepting sewers as follows Sixth street from Fallon to Oak and in Oak from Sixth street to Oakland harbor In Second street from Jackson to Oak streets In Second street from Alice to Broadway with outlet on Webster street to Oakland harbor, in Second street from Washington to Market with outlet on Grove to Oakland harbor in Third street from Myrtle to Union with outlet on Linden to Oakland harbor

OPPOSE LICENSE ON LAUNDRIES

APPLICATION MADE TO COUNCIL TO CHANGE THE ORDINANCE.

A L Wolfe secretary of the Steam Laundry Association with George B Ferguson and D F O Connell appeared before the committee of the whole of the City Council last evening in support of a communication asking that the new license ordinance be amended as far as laundries are concerned

He declared that the margin of profit in a laundry business is only about ten per cent on the capital invested which he said is much less than that of other lines of business and which of course will be still further decreased by the license to be paid

He also cited Los Angeles and San Francisco as being examples of cities where laundry owners make greater profits and yet pay smaller licenses than those proposed here

The new ordinance provides for a tax of from $3 to $20 per quarter on laundries according to the number of employes

After considerable discussion the committee decided to take the request under advisement

STARR KING MEETING

The announcement of meetings of the Starr King Fraternity for the present month which has just been issued promises much for the edification of those who attend Thursday evening January 11 the Rev W M Jones will give A Little Study of Browning with reading and discussions of some of the poems

Thursday January 25 8 to 9 p m public meeting Honorable John P Irish will speak on The Incorrigible Child

Meetings are held in the rooms of the First Unitarian Church Oakland

The complimentary recital of Llewellyn A Hughes announced at the last meeting has been postponed a few weeks

TO CATARRH SUFFERERS

Hyomei Cures by Breathing Medicated Air

The popularity and increase in the sale of Hyomei are unique in the annals of medicine Such astonishing cures have been made by this remedy that its sale is steadily increasing every year

A complete Hyomei outfit costs $1 and consists of an inhaler which can be carried in the vest pocket a dropper and a bottle of Hyomei Inhaler lasts a lifetime a bottle does not cure but one of Hyomei can be obtained everywhere It is the most of all remedies advertised contains no starch and is the only one that Nature in her wisdom intended for diseases of the air passages

Breathe the inhaler four times a day and use Hyomei freely That's all

Obtain Hyomei of druggists everywhere or by mail on receipt of Dollar Extra bottle and consultation blank that will entitle you to the services of our medical department without charge The R T Booth Company Hyomei Building Ithaca N Y

THEY TOOK PART IN GERMAN PLAY

A German play was produced at the Columbia Theater Sunday night in which two Alameda women took part

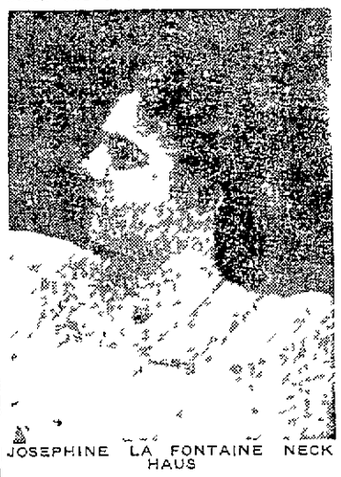

JOSEPHINE LA FONTAINE NECKHAUS

These were Frau Josephine Lafontaine Neckhaus and Frau Johanne Strauss They took principal parts in the cast and were well received Emil Fritsel

JOHANNE STRAUSS

and D Schwartz of Oakland and Richard Schulering Otto Lauchfuss and Carl Weiss of Alameda also took part in the program

HENRY A BUTTERS ELECTED PRESIDENT

The Central Title Insurance Company has held its annual election and chosen new officers for the year Henry A Butters the well known capitalist heads the directorate as president Arthur P Hale was re elected vice president and manager

The Central Title Insurance Company rules the same position on the side of the law that the California Title Insurance and Trust Company does in San Francisco

It has an actual paid up capital of $500 000 thus placing it in the van of financial position on the side of the law and this capital is held under the control of the State Insurance commissioners for the exclusive protection of its policy holders

THURSDAY WHIST CLUB

Mrs Edgar Stone will entertain the Thursday Whist Club this week at her home on Lee street Vernon Heights

A superb necklace of black pearls once belonging to the Empress Eugenie is at present the property of Lady Ilchester

Failure

to cure indigestion is largely due to the old theory that when the stomach becomes inactive it needs something to mechanically digest its contents and cathartics purgatives etc are used which give only temporary relief because they digest by irritating the lining of the stomach

Modern science recognizes the fact that it is the nerves that furnish motive power to digest the contents of the stomach

The nerves agitate and mix the food and stimulate the secretions When they become weakened they lack energy and indigest on dyspepsia sour stomach result

Dr. Miles' Restorative Nervine

will relieve obstinate cases of indigestion dyspepsia and stomach trouble by strengthening these nerves

I had severe stomach trouble Dr Miles Nervine and Nerve and Liver Pills cured me I can now eat anything without trouble —

L C O'BRIEN Winston Salem N C

The first bottle will benefit If not, the druggist will return your money

HOTEL ARRIVALS.

METROPOLE—Mrs E B Castelen Oakland Chester O Kellog Portland Miss Irwin London Frances Eastman Salt Lake City Luther Jordan St John N B Leon Mayer Mgr Miss Hilda Spong leading lady Miss Nellie Malcolm Miss Coghlan Richard Pitman members of Crane's American Lord' Company

CRELLIN—H G Dodds San Jose Joe Harris San Francisco F J Sokol and wife Onslow Ia H C Horton and wife, Madeira Cal A C Rumble Eagle Bay, A G Gray El Dorado P M Thompson Los Angeles, H H Wright San Francisco

TOURAINE—George F De Vere Ronkerkoma J Nisbitt Herbert Budd Mr Grandin New York Miss Jordan Aurora, Ill A Exhuys H Exhuys San Diego, F Dirks Los Angeles

ALBANY—Mrs Karl F Hoffman, Johannsburg Earnest Whitney Crane Co, Irene Outrim San Francisco Mrs M D Hadley and daughter Oakland, Mrs Moch and daughter Melborne Fla, C Blackman W C Dunlap San Francisco M H Ganon Berkeley Charles Van Buran Oakland H R Hill San Francisco P R Foord, Rio Vista J A Hallett Berkeley

ARLINGTON—H L Small and wife San Francisco W Delger Sacramento, V P James M S James San Francisco, B Jackson Watsonville, G A Morgan W M Nelson M A Nelson Santa Rosa A L Maher San Francisco, G S Archabal and family, Boston, George R Catin Eureka

GALINDO—George W Hark Reno Nev George F Schnerf San Francisco, Louis Garbneur Oakland, C Cummingham San Francisco J C Laggon Santa Barbara James Frame A Le Valle, Oakland, Z A Muus Boston

BEAUTIFUL WOMEN

realize that luxuriant hair of rich youthful color always adds to their charms The hair may be golden black or brown, but when it becomes gray or faded there is an appearance of age though she may feel as young as ever Under these circumstances gray hair is a drawback.

Hay's HAIRHEALTH

Keeps You Looking Young.

Always brings back the color and beauty of youth to gray or faded hair Positively removes dandruff, kills the germ and stops hair falling Does not soil skin or linen Aided by HARFINA SOAP it soothes and heals the scalp stops itching and promotes fine hair growth Large 50c bottles. Take nothing without Philo Hay Co signature.

Free Soap Offer Good for 25c. Cake HARFINA SOAP.

Sign this, take to any of following druggists, and get 50c bottle Hay's Hairhealth and 25c cake Harfina Medicated Soap both for 50c, or sent by PHILO HAY SPECIALTIES CO, Newark N J prepaid for 60c and this adv

Free soap not given by druggist without this entire ad and 50c for Hairhealth

Name .....

Address .....

Cohen Bros 1105 Washington Washart, Tenth and Washington Tobriner Seventh and Market streets

MORE GRATITUDE

Editor Oakland TRIBUNE I noted the article in THE TRIBUNE of recent date headed A Grateful Woman in which she states that efforts to express her appreciation of the results obtained in her case of Bright's Disease by Fulton's Compound would be a failure I agree with her for words are too meager to express my gratitude This same treatment (but for Diabetes) has given me a new lease of life I suffered great agony I thought the fever and thirst would consume me I drank nearly two gallons of water daily I did not want to leave the hydrant This thirst lasted six months It was also impossible for me to lay down I was in agony the minute I laid on the bed I was so desperately sick that I gave up all hope of recovering I had a good physician but nothing could be done This was last March My friends expected to hear of my death any day It was then that I heard of Fulton's Compound and my husband got a bottle By the time I had taken one half of it I could lay down on the bed and Heavens what a relief after sitting six months in a chair Since then I have taken fifteen and am on the road to recovery The fever and thirst have decreased the heavy dead sick feeling is gone the swelling of the ankles has left me and I am altogether a different woman

Words are too meager to express my gratitude

If you think this worthy of a place in your valuable paper perhaps someone may benefit by it

Respectfully

MRS M HINNENBERG

510 Forty fifth street

Oakland Cal Jan 1 1906

The above letter to THE OAKLAND TRIBUNE from one of its subscribers was kindly forwarded to us by the business office of that publication We do not hear of one in a hundred of the recoveries from Bright's Disease and Diabetes But now and then as in this case people actuated by a desire to help others will voluntarily send in their statements

Another case in point is that of James Craig who has the largest store in Silverton Or He has had so many friends recover whom he told about it that he is constantly on the lookout for sufferers

Diabetes Bright's Disease and heretofore incurable kidney diseases are now positively curable in nearly nine-tenths of all cases For Diabetes ask for Fulton's Diabetic Compound For Bright's and stubborn Kidney diseases ask for Fulton's Renal Compound At all druggists For free pamphlet send to John J Fulton Co, 409 Washington St. San Francisco, Cal.

MORE FOR THE MONEY

The housewife gets most for the money when she buys "A 1 Flour A sack of A 1 Flour will make more loaves of good bread than any other flour known to this market Awarded first premium California State Fair 1905

WOMAN ARRESTED.

Miss Marion Gould, a baking powder solicitor has been arrested on a charge of violating the license ordinance Her bail was fixed at $30.

BELL THEATER

With every act on the bill a comedy the Bell performance this week is one of unusual strength and is full of laughter from first to last

Fuller Rose & Company in their skit Slick Dick present a ridiculous piece of stage work representing a burlesque jail break here are four people in the cast with Fuller the brother of the famous comedian George Fuller Golden as the star of the quartet

Ethel Whitesides and her company of pickaninnies furnish a beautiful musical sketch introducing plantation melodies and some good high-class comedy

As the female drummer Mignon Gilbert has an entirely novel singing and talking act in which she impersonates a traveling salesman of the most pronounced type Miss Gilbert makes a special hit with the costumes which she uses in her sketch

A particularly ludicrous piece of work is the burlesque boxing and comic acrobatic act done by De Wall and Irwin who have worked up one of the cleverest stunts in this line that has ever been presented on the vaude ville stage

Zamo the Midget Magician is the smallest professional conjurer in the business

Mabel Hoyard the sweet voiced illustrated singer has chosen a very happy selection for this week's song presenting the classical ballad Star of My Life which is excellently featured with colored views thrown on the screen

The reels of pictures include some realistic animated scenes one best of which is The Tramps Conversion which is manufactured in France and represents a quaint incident in the pastoral life of a French priest